WEATHER FORECAST

Victoria and Vicinity—Fresh to strong southerly and westerly winds; mostly cloudy, and mild, with rain.

Vancouver and Vicinity—East and south winds, fresh to strong on the Gulf; mild, with rain.

The Daily Colonist.

(ESTABLISHED 1858)

COLONIST TELEPHONES

Advertising ..... Empire 4114
Business Office ..... Empire 4114
Circulation ..... Garden 1812
Job Printing ..... Garden 5241
Editorial Rooms ..... Empire 4111
Social Editors ..... Empire 3311

NO. 292—SEVENTY-FOURTH YEAR | VICTORIA, BRITISH COLUMBIA, THURSDAY, NOVEMBER 17, 1932 | EIGHTEEN PAGES

EDUCATION WEEK SET Public to Have Opportunity of Closer Insight Into Work of Schools of Province—Page 3

WOULD ALTER SEASON Halibut Fishermen Seek Change in Fishing Dates and Limits—Page 9

Seattle Symphony **WARMLY WELCOMED** Orchestra Given Enthusiastic Reception at Two Programmes—Page 5

Assessment of City Property May Be Upheld

Council Is Advised by Attorney-General to Apply for Amending Legislation—Improvement Valuations Amounting to $35,000,000 Placed in Jeopardy, Alderman Claims

VICTORIA'S assessment roll, which was in jeopardy to the extent of more than $35,000,000 as a result of a Supreme Court decision, may be protected as a result of a conference between civic officials and Hon. R. H. Pooley, Attorney-General, following a specially convened meeting of the City Council yesterday.

As a result of the conference, the City Council will hold a meeting at 9:15 o'clock this morning and take immediate action to have the Union of British Columbia Municipalities apply to the Legislature for an amendment to the Municipal Act that will clarify the clause pertaining to the actual valuation of property for municipal assessment rolls.

Attorney-General Pooley, it was learned, took the view that such legislation could be enacted in time to be operative before municipalities throughout the province hold their Courts of Revision on Assessments on February 8. Victoria, operating under a private act, holds its Court of Revision much later in the year.

OFFSET APPEALS

Should such amending legislation not be enacted before the courts sit, then it can be made retroactive so that all municipal assessment rolls will be invulnerable from an inundation of appeals. This places Victoria in a strong position and obviates the costly process of appealing the decision handed down in Supreme Court on the appeal from the St. Louis College assessment, which has created the existing situation.

Yesterday's meeting of the council was called to hear the report of City Solicitor H. S. Pringle and George Okell, assessor, on the city's defence of the appeal against the St. Louis College assessment.

Mr. Justice D. A. McDonald rendered a judgment without stating reasons and, it was stated, the city's counsel, H. A. Maclean, K.C., did not have an opportunity to complete his argument. This was accepted by the civic officials concerned as tantamount to a recommendation from the judge to seek an appeal.

SUGGESTS APPEAL

Mr. Pringle, in his letter to the council, recommend that the city appeal the decision, but added that the question for the City Council to decide was whether it should conduct the appeal itself or place the responsibility on the shoulders of others. He had previously pointed out that the decision, if acquiesced in, would have a far-reaching effect on the assessment rolls in every municipality and unorganized district in the province.

Continued on Page 2, Column 3

ARE OPPOSED TO WATERWAY

Great Lakes Shipping Interests Voice Objections to the Treaty

WASHINGTON, Nov. 16 (AP).—The proposal for a St. Lawrence waterway deep enough to accommodate sea-going vessels drew the opposition today of Great Lakes shippers, who contended it was unnecessary and said the cost would not be justified by the savings.

Representatives of Great Lakes shipping interests voiced their objections before the Senate foreign relations subcommittee considering the treaty negotiated between the United States and Canada last Summer for construction of the gigantic waterway and power project.

OPPOSITION INCREASES

As testimony in opposition to the treaty continued to pile up before the committee, friends as well as foes discussed whether there had been any change in the views of Franklin D. Roosevelt toward the undertaking.

Although the President-elect has refrained from commenting since his election, state department officials who negotiated the treaty, held the belief that Mr. Roosevelt favors the project in principle.

Four witnesses presented by the Buffalo Chamber of Commerce testified today against ratification of the treaty.

FLOODS BLOCK U.S. HIGHWAYS

Swollen Rivers Overflow Banks in Many Parts of Washington

BELLINGHAM, Nov. 16 (AP).—The two main highways leading into Bellingham from the South were closed to traffic tonight when a large slide of gravel and mud blocked the Lake Samish Road above Burlington. Chuckanut Drive was closed earlier in the day when the new fill over Chuckanut Creek became too dangerous.

Traffic into Bellingham was routed by way of Sedro Woolley and Deming. Stage passengers, however, were transferred at Chuckanut Creek fill. Stage drivers reported numerous small slides on the drive.

FLOOD WATERS RISE

SEATTLE, Nov. 16 (AP).—Heavy rains in the mountains and the melting of snow by warmer temperatures raised the flood menace again today in Western Washington, with large areas of low land and several highways flooded, and rivers running bank full.

From Snoqualmie Pass came a report of a downpour of 3.70 inches of rain in twenty-four hours, rapidly melting the snow blanket.

Flood waters in the lowlands rose slowly during the day, and the Renton-Kent Road was closed to traffic. In addition, the highway between Duval and Falls City was closed when a bridge was washed out over a branch of the Snoqualmie River.

SARNIA FIRE CHIEF MISSING TWO DAYS; FOUL PLAY FEARED

SARNIA, Ont., Nov. 16 (CP).—Intensive search by police on both sides of the international boundary line tonight had failed to disclose the whereabouts of Burton J. Batty, forty, chief of the Sarnia fire department. Foul play is feared by Sarnia police since thirty-six hours have passed without trace of the missing man after he had answered a mysterious telephone call from Port Huron, Mich., Monday night.

At the request of Sarnia police, Port Huron and Michigan state police pursued every avenue of inquiry on the Michigan side of the line.

Seeking New Flight Record

AMY Johnson (left), wife of Captain J. A. Mollison (right), last night was in French West Africa on her flight from England to Capetown. She hopes to better the record of four days, seventeen hours and nineteen minutes, held by her husband.

Irishmen Flock in Record Numbers To Greet Prince

Ill-Natured Attempts to Prevent Sightseers' Arrival in Belfast Overshadowed by Magnificent Welcome Accorded Heir to Throne Coming to Dedicate New Parliament Buildings

BELFAST, Northern Ireland, Nov. 16 (CP and AP).—Citizens of Belfast and the surrounding countryside turned out in record numbers to give the Prince of Wales an open-armed welcome today when he set foot on Irish soil for the first time—a welcome that overshadowed a display of bad temper by objecting Nationalists.

When the Prince arrived in the harbor a group of bombing planes saluted from overhead. Dockside workers waved flags and sent up such cheers the roar of the twenty-one-gun salute from two warships, scarcely drowned them out.

A DASTARDLY EFFORT

Earlier, an effort that might have had dire consequences, was made to prevent sightseers from coming to Belfast to see the Prince, smiling good naturedly, take part in a five-mile parade to Stormont, where he dedicated the new Northern Ireland Parliament Buildings.

Long sections of the railroad between Kells, County Meath, in the Free State, and Belfast, were torn up, and other parts of the road were mined. Rails also were ripped up in the vicinity of Cavan, also in the Free State.

Continued on Page 2, Column 4

Crow's Nest Coalfields To Benefit

CALGARY, Nov. 16 (CP).—Contracts for Western Canada coalfields to supply provincial institutions in Manitoba with 33,000 tons of coal, announced by the Manitoba Government recently will benefit the Crow's Nest and Northern mining areas of Alberta.

The Drumheller coal fields will not obtain any benefit from the Manitoba Government's plan, as it apparently is only steam coal that is required, and that is mined only in the Crow's Nest section and in Northern Alberta.

HIGH-QUALITY IS ESSENTIAL

Canadians Must Take Steps to Gain Export Market, Says Premier

TORONTO, Nov. 16 (CP).—Canadians must develop a high quality product if they hope to gain the markets of the United Kingdom afforded through preferences, Prime Minister R. B. Bennett declared tonight, speaking at the "New Era Farmers' Dinner" given by Hon. Robert Weir, Minister of Agriculture, at the Royal Winter Fair.

"We have been able to secure for Canadians a sheltered fort for their products," he said. "Are we to accept the opportunity afforded us? Are we to avail ourselves of the opportunity given in preferences with the Motherland? If so, we must see that Canadians produce goods of quality, having the apples at the bottom of the barrel as good as at the top. We must have uniformity of product and see that requirements of the United Kingdom are met, if we expect to get Canadian goods on that market.

EVIDENCE OF FAITH

"This Winter Fair is evidence of the faith of the people in agriculture," Mr. Bennett stated in opening his address. "It is an event in which the people of Canada will take great interest. Agriculture is the basic industry of the country. Sometimes we have been charged with neglecting it. But if you had waited an hour and a half for a party of farmers who did not show up, and when they did, want to feed us to the lions," he said jocularly, referring to the large delegation of Ontario farmers who went to Ottawa prior to the Imperial Economic Conference to ask concessions, "you will see that we are not overlooking them."

"LIFT" BROUGHT DEATH

GRAND 'MERE, Que., Nov. 16 (CP).—Oscar Deslisle, forty, unemployed father of nine children, was killed today when the truck on which he had been given a lift collided with a taxicab.

Logging Machinery Is Converted From Fuel Oil to Coal

B.C. Mines Department Interested in Tests Carried Out Showing Favorable Comparison for Coal on Cost and Result Basis

DISTINCT encouragement for British Columbia's coal industry, showing that coal, when properly used, can not only hold its own with fuel oil, but can show better results at a saving in cost, was placed in the hands of the Government this week, when detailed reports on working tests carried out with logging locomotives and machinery came to hand.

The tests, carried out by the St. Paul & Tacoma Lumber Company, were witnessed by Hon. W. A. McKenzie and other officials of the British Columbia Mines Department. The following facts were given to the British Columbia coal committee on the tests:

RECONVERT ENGINES

The St. Paul & Tacoma Lumber Company has been logging in the area for forty years and with the advent of oil fuel, some years ago, all its equipment had been converted to oil from wood and hand-fired coal. Now the order is reversed and coal has again proved its worth.

In 1928, Shay Locomotive No. 2 was converted from oil to coal burning with a mechanical stoker. In 1929 a Willamette skidder was converted from oil to coal, fed by a mechanical stoker. In 1932 all operating logging engines, that is, two skidders and two high-lead units were converted to coal, and a third high-lead unit is in process of conversion. It is intended that present locomotives using oil will be converted to coal and that in future all operations will be on coal.

In actual use on the road, under working conditions, the following

Continued on Page 2, Column 5

PLANS TO REMIT LAND ANNUITIES

De Valera Proposes to Return Substantial Part of Collections Due to Britain

DUBLIN, Irish Free State, Nov. 16 (AP).—The Dail Eireann heartily cheered an announcement today by President de Valera that the Government intended to introduce legislation to provide for perpetual remission of a substantial part of the land annuities paid by farmers to the state.

The Irish Free State is not remitting the annuities to Great Britain, but efforts to collect them from farmers have been continued. The President announced proposals for easy funding of the annuities instalments due immediately.

His announcement followed a motion by former President William T. Cosgrave that the Government be instructed not to collect annuities while Britain's anti-Irish tariffs are in force.

Old Wooden Table Sold at Auction Hid Big Fortune

BENSON, Ill., Nov. 16 (AP).—There was money in the old wooden table Charles Lauenstein used to use.

He died a year ago, but his fortune was not found until the other day, when a carpenter, going over the table, which had been sold at auction, found $60,000 in negotiable securities secreted inside.

Heirs in Germany will benefit.

AMY JOHNSON ON THIRD LEG

South African Airman on Same Course Missing in Jungle Area

DUALA, French West Africa, Nov. 16 (CP).—Inhabitants of this town on the Guinea Coast tonight awaited the arrival of Amy Johnson, daring British aviatrix, on the third leg of a flight from England to Capetown, South Africa, which she hopes will beat the record of 4 days, 17 hours and 19 minutes held by her husband, Capt. J. A. Mollison.

Meanwhile authorities expressed apprehension over the fact no news had been received concerning Victory Smith, nineteen-year-old South African flyer, who left here yesterday en route by air from Capetown to England.

OVER DENSE FOREST

After leaving Gao, on the Upper Niger, where she landed yesterday, Miss Johnson started a 1,200-mile hop for this seaport along a route that lies over hundreds of miles of dense forest and through the Kamerun Mountains of South Nigeria. It was in this territory that Smith was believed down.

From this point to Capetown, Miss Johnson's goal, the airline distance is a little more than 2,600 miles.

LONDON, Nov. 16 (CP).—Capt. J. A. Mollison, relieved at reports his wife, Amy Johnson, Britain's premier aviatrix, was safe after being unreported for thirty-six hours, tonight conceded her an excellent chance of breaking his own record for the flight between England and Capetown.

Mollison said as far as he could estimate, Miss Johnson was now slightly behind his schedule, but he anticipated she would catch up or pass it when she reached Duala, on the Guinea Coast, probably tonight.

Warning Given to Emperor

NEW YORK, Nov. 16 (CP).—The British Government has informed Emperor Haile Selassie of Abyssinia that Great Britain will take "appropriate action" in his territories if any further outrages occur such as the recent massacre of 150 Kenya tribesmen, says The New York Times in a special cable from London.

According to the cable, the tribesmen were slain by slave raiders from Abyssinia in British territory east of Lake Rudolf, in Kenya. A number of women and children were carried off, villages burned and cattle driven away.

SAYS WAR DEBTS QUITE IMPOSSIBLE

New York Financier Says World in Need of Economic and Political Peace

NEW YORK, Nov. 16 (AP).—Thomas W. Lamont, of J. P. Morgan & Company, characterized the war debts as "perfectly just, but impossible," in an address tonight at the conference of universities sponsored by New York University.

The financier said the remedy for present depressed conditions lay in rebuilding the capitalistic system and seeking economic as well as political peace. He attributed the economic situation to the Great War and subsequent economic warfare throughout the world.

He emphasized the interdependence of nations.

"Just as we have seen this depression to be world wide," he said, "so every country is dependent in part on the misery or the good fortune of every other country. Even America, with all her magnificent resources, can never be wholly self-contained."

McBride Conservative Club

REGULAR MEETING FRIDAY, NOVEMBER 18

8 P.M. Sharp

Dancing and Military 500 From 9 P.M. to 12 Midnight
Admission 25 cents. This Dance and Card Party is public as well as to members.

Premier Tolmie, J. H. Beatty, M.P.P., and Mr. and Mrs. H. D. Twigg Will Be Present

Consortium Created By Three Powers as Help to Prosperity

Great Britain, France and Germany Forming Syndicates to Finance Work

SEEK DEVELOPMENT OF INDUSTRIALIZATION

PARIS, Nov. 16 (AP).—The creation of an economic consortium by Great Britain, France and Germany which is designed to assist in the return of prosperity and in coping with the unemployed problem, was announced today by Raymond Patenotre, who will be in charge of its operations.

"We foresee," said Mr. Patenotre, "a return to prosperity by the natural process of the development of industrialization.

"The unemployed in the smaller distressed countries will be given work, while the jobless in the larger countries will be relieved by the operation of factories."

COMBINATION PLAN

The plan was described as a combination of French capital and German industry, with guarantees covering the subjects of insurance, security and noncompetition.

M. Patenotre is France's Under Secretary for National Economy. As vice-president in actual charge of the operations of the consortium he will have headquarters in Paris. The German Minister of National Economy will serve as German vice-president of the organization.

The first project of the consortium will be the offer of a loan of 17,000,000,000 francs (currently $680,000,000) for the electrification of railways in Poland, Rumania, Iraq and Portugal.

DIVISION OF LOAN

The Paris edition of The New York Herald-Tribune said France and Great Britain would provide 40 per cent of this loan each, and Germany would furnish 20 per cent.

The consortium will consist of three syndicates — Franco-German financial experts, British, French and German bankers, and a Franco-German syndicate designed to carry out recommendations of the banking group in the electrification projects.

Continued on Page 2, Column 2

Prince Opens Buildings

NORTHERN Ireland's new Parliament Buildings at Stormont, which the Prince of Wales opened yesterday, are shown above. His Royal Highness was given a tremendous ovation when he arrived at Belfast from England.

British Parliament To Prorogue Today And Reopen Tuesday

Session Lasted More Than Year—Marked by Breaking Away From Long-Accepted Policies—New Preferential Tariffs Now in Effect

LONDON, Nov. 16 (CP).—Parliament prorogues tomorrow. As the members withdraw from Westminster the curtain will ring down on one of the longest and most momentous sessions in the history of England. The interlude, however, will be short. On Tuesday His Majesty will reopen Parliament with all the state and pomp habitually attending such a function, and the members will have had only an "English week-end" at home.

The session just concluding, one marked by important measures which saw the breaking away from long accepted British policies, lasted one year and seven days. It began shortly after the general election which had seen Labor's representation dwindled down to a weak minority. The National Government, made up greatly of Conservative members, had been returned with a majority unprecedented.

SERIES OF CHANGES

The first steps taken by the Government were those seeking to stimulate the recovery from the financial crisis which had driven England to the drastic step of abandoning the gold standard. Financial measures were passed concerning banking and unemployment relief and authority was given to the Treasury to conduct a campaign of strict economy together with an intricate series of Government loans.

Other measures passed were of equal moment. The free trade policy which the United Kingdom had so long maintained was discarded for one of general tariffs. To confirmed advocates of the century-old theory of free trade this had been "the most unkindest cut of all," and the debates which ensued, both in Parliament and elsewhere in the country between members of

Continued on Page 2, Column 5

TARIFF LEVIES ARE EXAMINED

Complexities of Duty Charges Discussed at Length in House

OTTAWA, Nov. 16 (CP).—Members of Parliament reached for pencils and scratch pads tonight when discussing changes in the Canadian tariff resulting from the Anglo-Canadian trade treaty.

Liberals were in an inquisitive mood, wanting to know to what levels the exchange dumping duties, excise duties and sales tax would elevate the tariff items specified in the agreement. E. J. Young, Liberal, Weyburn, an ardent free trader, said a 20 per cent tariff against British-made kitchenware became 47 per cent when the extra imposts were added. United States kitchenware paid 30 per cent.

Pencils and paper appeared on the desks. Members began involved calculations, most of them giving up in disgust when the realms of higher mathematics were reached.

REQUIRE EXPERT HANDLING

Customs figures called for expert handling, commented Hon. E. N. Rhodes, Minister of Finance, promising to bring to the House individual tariff calculations made by qualified men, and with that promise most of the pencils and scratch pads disappeared.

For the entire day the House considered the tariff changes, passing but sixty. Iron and steel items proved the chief stumbling block. Liberals charging that British manufacturers would have a monopoly in this market and could charge what they liked.

Under one section of the Customs Act, Canadian manufacturers could be shorn of their protection if they used the tariff to enhance prices unfairly, said Hon. J. L. Ralston, Liberal, Shelbourne-Yarmouth. Under the agreement, British steel manufacturers would have a monopoly in the Canadian market, yet the treaty contained no clause under which prices could be regulated.

Duck Hunter Is Crushed by Log

PORT ANGELES, Wash., Nov. 16 (AP).—Injuries sustained when the surf cast a log upon him while hunting ducks resulted in the death here today of Everett Hunt, twenty-four. He received internal injuries and a fractured pelvis.

PIER AND TRACKS TO BE IMPROVED

Orders Authorize Expenditure of $1,000,000 in Vancouver Harbor Improvements

OTTAWA, Nov. 16 (AP).—Two orders-in-council were passed by the Government today authorizing expenditures of $1,000,000 in Vancouver harbor improvements.

The first order would permit 300 feet to be added to Lapointe Pier, which has become obsolete for grain carriers because of its size. The pier was erected in 1913.

The second order authorized construction of additional trackage on the Hastings Mill side of the harbor, sufficient to accommodate 240 railway cars.

PARAGUAYAN ATTACK IN CHACO REPULSED

LA PAZ, Bolivia, Nov. 16 (AP).—The Army General Staff announced today that an attack on the right wing of the Bolivian salient at Fort Saavedra yesterday by Paraguayan troops was repulsed with heavy losses.

The Paraguayans were reported to have charged with bayonets. Fighting in other sectors of the disputed Gran Chaco territory was reported continuing uneventfully.

TWO DEATHS IN ONTARIO STORM

Snowfall Causes Many Traffic Accidents—Two Persons Missing

TORONTO, Nov. 16 (CP). — Southern and Western Ontario tonight began digging out from one of the worst early Winter snow storms in years. A steady twenty-four-hour fall took a toll of two lives, sent organized parties in search of two lost persons, caused numerous traffic accidents and sent some of the injured victims to hospitals.

Though the fall abated with dusk tonight, the weather man issued a forecast of "cold with snow."

Wire communication failed between London and Windsor, when twenty-five poles toppled over and broke long distance lines.

TWO SUDDEN DEATHS

Lloyd Colquhoun was one of the victims of the storm, killed when his skidding automobile crashed into a hydro pole. Henry G. Wilkes, of London, died suddenly while shoveling snow from his sidewalk.

Archbishop Neil McNeil, head of the Toronto Diocese of the Roman Catholic Church, was injured in Hamilton when an automobile skidded into the curbing and snapped off two wheels.

Eight Strathroy school students had a narrow escape from death when their car skidded from the road and turned over in four feet of water in a ditch. The students smashed the windows and clambered out to safety.

SNOW REMOVES TRACKS

Charles Johns, nineteen, is lost in the bush, near Magkstay, in Northern Ontario, and fifty searchers have been trying to find him since Sunday. His trail was lost when snow obliterated his tracks.

Mrs. E. M. Edwards, fifty, is lost near Manor Park, a London suburb. She left her home during the storm Tuesday and searching parties fear she may have fallen into a cove of the Thames River.

Legislators May Be Hitch-Hikers

SEATTLE, Nov. 16.—Phil Pearl, Unemployed Citizens' League president, said here today eight King County representatives and one Senator may have to "hitch hike" to Olympia for the opening of the Legislature in January.

"Most of them have no personal funds," he said, "and some I know are drawing from the commissaries. How to live while performing their legislative duties is another problem they face.

"The newly-elected solons are members of the league and were aided by that organization during their campaign, he said.

SEPARATION NOT WANTED IN BURMA

NEW YORK, Nov. 16.—The New York Times today publishes the following special cable from London:

"Almost on the eve of the third round-table conference on Indian affairs, which meets Monday, official London heard today the news that Burma had voted against separation from India. It had been reported the separationists had a plurality of two seats.

"Rangoon dispatches announcing the result of the Burmese general election show the anti-separationists have won thirty-nine seats in the Provincial Legislature, the separationists twenty-nine, and neutrals nine. This result runs directly counter to expectations since the Simon report in 1930, which recommended that Burma, hitherto a province of India, should be separated with self-government and a constitution of its own."

Dental Plates Repaired

Bring your broken plates to us. We operate our own laboratory and can give you prompt, accurate service.

THE COST WILL BE THE LOWEST

Open Every Weekday 9 A.M. to 6 P.M.

Evenings: 7 to 8 o'Clock

Dr. Gordon Ledingham
Dr. E. S. Tait

E 1815 707 Yates Street

ROTOR

The Furnace Without Grates

Before you install a furnace — see the ROTOR. Burns cheaper fuel and saves you money.

HATT'S HARDWARE

THE CHEAPEST WAY IN THE WORLD TO LAUNDER CLOTHES

New Low Price

$69.00

Beatty Washer Store

Phone G 7511. 1609 Douglas St.

Imported only in taped and sealed 26½ oz. and 40 oz. bottles.

This advertisement is not published or displayed by the Liquor Control Board or by the Government of British Columbia.

CONSORTIUM CREATED BY THREE POWERS AS HELP TO PROSPERITY

Continued from Page 1

Mr. Patenorte said the organization was purely an economic agreement. Premier Edouard Herriot will be its titular head in France and Chancellor Franz von Papen in Germany.

FAVORED IN BERLIN

BERLIN, Nov. 16 (AP).—Plans for an economic consortium, involving Great Britain, France and Germany, were viewed favorably today by the Government and by the press.

When negotiations over the consortium were concluded here last week, it was explained the purpose was to co-operate in construction work, notably in the building of public utilities, and to co-operate also in the financing of this work.

The newspaper Tageblatt hailed the scheme as a practical way of effecting Franco-German co-operation. A Government spokesman said there was something tangible toward that end, but he pointed out it still was too early to determine how such a huge enterprise would be determined, asserting the governments concerned obviously would have to give either joint or individual guarantees to assist in the financing.

NOT ENTHUSIASTIC

LONDON, Nov. 16 (AP).—High British financial circles showed little enthusiasm today over reports of a British - French - German financial and industrial consortium for the stimulation of trade on the continent.

Reports that such a consortium had been formed came from Paris, and neither the British treasury nor the Foreign Office had any official information on it, it was said.

A member of one of Britain's most important banking institutions said the most optimistic view he could take was that the project might "develop gradually."

The British portion of the capital was said to be handled by Baring Brothers and the Schroder Company.

Doubt was expressed in banking quarters that capital can be raised in London or elsewhere now in sufficient amount for the project.

Hunger Sending Recruits to Army

VIENNA, Nov. 16 (AP).—Hunger caused hundreds of young Austrians to stand in shivering cold last night in front of Rossauer Barracks waiting for a chance to enlist in the army.

The annual recruiting for vacancies in the Austrian army was held yesterday and hundreds of young men with the thought of three square meals a day on their minds, turned up for the posts. The pay is small in the army but meals are regular, and this is more than thousands of unemployed have.

WEEK OF PRAYER

November 13 to 19 is the Y.W.C.A. Week of Prayer and World Fellowship, and meetings have been arranged during the week in accordance with the national programme. Tomorrow afternoon, at 3 o'clock, Mrs. E. P. Laycock will speak, and it is hoped that there will be a good attendance. All women of the city are welcome.

Special Agent

THE VANCOUVER DRUG CO., LIMITED

Hot Water Bottles

Rubber Hot Water Bottles of the finest quality, guaranteed to give the best of service.

93c to $4.00

All Household Drug Needs and Sick Room Requirements

Free Motorcycle Delivery

THE OWL DRUG CO., LTD.

Campbell Building, Fort and Douglas — Prescription Specialists — W. H. Bland, Mgr. Garden 2117

BEFORE YOU MOVE — GET OUR FREE ESTIMATE

Moving—Packing—Shipping—Storage in Private Rooms—Call G 7631

ESTD. HEANEY'S 1890

Batchelor's Cash and Carry

PEOPLE'S CASH, POPULAR CASH, SELF SERVICE — THREE STORES — 727 YATES ST. G 5931; 1317 DOUGLAS ST. E 2431; DOUGLAS ST.

Thursday Specials

Jameson's Best Tea	Per lb. 35c	Scotch Malt	3-lb. tins 48c	Jameson's Best Coffee	Per lb. 35c
Horseshoe Salmon, per tin	15c			Pearl Barley, 3 lbs. for	15c
White Beans, 4 lbs. for	15c			Green Peas, 3 lbs. for	15c
Mac's Best Peas, 2 tins for	19c			Quaker Corn, 2 tins for	19c
Rowntree's Cocoa, ¼'s	20c			Campbell's Tomato Soup, 3 tins for	23c
Ontario Honey, ¼'s	27c			Mazola Oil, 2's	25c
Chipso, large pkts.	19c			Gold Dust, large pkts.	19c

Seeded or Seedless Raisins, 2 lbs. 23¢; 4 lbs. 45¢

ASSESSMENT OF CITY PROPERTY MAY BE UPHELD

Continued from Page 1

Before any motion was submitted to the council, it was decided to debate the question, and the debate was productive of entirely different action being taken than planned. Practically the whole council at the start was in favor of appealing the case.

SITUATION GRAVE

Alderman P. R. Brown, chairman of the finance committee, pointed out the serious position the city and every other community in the province was placed in by the decision. There seemed to be grave doubt as to how a municipal assessor should determine the "actual value" of property and he suggested that the city should appeal the decision. If the $25,000 court assessment of the St. Louis College was accepted, then the city would have to cut the valuation of every theatre, hotel, church and other buildings in the city, simply because they were constructed to meet a specific purpose and would need remodeling if they were to be used for any other purpose.

Acquiescence in such a decision meant that $35,000,000 of the city's improvements would be placed in jeopardy and the city would face a deluge of appeals against the assessment. If the council decided to accept the judgment, he for one would be among those to appeal against the assessment inasmuch as he would be forced to do so in self-protection.

SHOULD AVOID COURT

Alderman R. T. Williams interjected at this point that the city would have done well to have accepted the offer of St. Louis College instead of taking the matter to court.

After several interruptions, Mayor Leeming was permitted to answer Alderman Williams and stated that the court had given the city a better assessment than the St. Louis College trustees were prepared to take.

Trustee Alex Peden said there was no doubt about the course of action that should be taken. The only question that arose in his mind was whether the city should bear the whole cost, inasmuch as settling of the dispute affected the entire province.

TAKEN AS ADVICE

Alderman H. O. Litchfield expressed the belief that Mr. Justice McDonald had rendered his decision in the manner he did, believing the city would accept his judgment as advice to appeal so that five judges in the Appeal Court could give a judgment of wisdom that could be taken as a precedent for future cases.

At this point the Mayor interjected that what he had in mind was to take the matter up with the Attorney-General, and ascertain if the Province would be willing to appeal the case as it affected the whole Province.

NOT A PRECEDENT

It was brought out in the discussion later, however, that the belief existed that Mr. Justice McDonald's judgment could not be taken as a precedent by members of the legal profession, inasmuch as no reasons had been given with the judgment, and counsel for the defence had not been allowed to state his argument or refer to precedents in law. This action had been taken by the court to give the city a chance either to appeal or secure amending legislation.

From this latter expression of opinion, it was deduced that the most logical step to take would be to see the Attorney-General and see what amendments could be made to the Municipal Act to clarify the clause in doubt and to place the municipal assessment rolls out of jeopardy. Vancouver, it was stated, would be an exceptionally heavy loser, as also would other municipalities where improvements outbalanced land values.

SEEK CONFERENCE

As a result of this discussion, Mr. Pringle was delegated to immediately get in touch with the Attorney-General, so that a conference might be held that afternoon, thus giving the city time to appeal the case if the Government was unable to do anything.

The conference was arranged and members of the legislative committee together with Mayor Leeming, Alderman Brown, Mr. Pringle and Mr. Okell waited upon the Attorney-General, Deputy Attorney-General Oscar Bass, and Municipal Inspector Robert Baird.

City representatives were advised that inasmuch as the Court of Revision had convened and risen, the city's assessment roll for 1933 was invulnerable, and that amending legislation could be enacted which would offset any possible deluge of appeals next year.

PROTECT COURTS

Courts of Revision in most municipalities convene on February 8, the deputation was advised, and if the Union of British Columbia Municipalities made a formal application for amendment on the assessment clause at the January session of the Legislature, the legislation could undoubtedly be passed before the courts convened. In any case, the legislation could be made retroactive so that all assessment rolls would be protected against possible appeals such as the one made by St. Louis College.

The Union of British Columbia Municipalities will meet in Victoria during January, when the House is in session; but to insure that application is made and that the matter is given every attention, it is proposed to submit the entire case to the executive of the union, which will meet probably in Vancouver, prior to the general meeting to be held here.

Robbers Escape With Rich Haul

LOS ANGELES, Nov. 16 (AP).—Two robbers invaded the fashionable Hollywood residence of Mrs. Robert J. Matheson, where six women were playing bridge today, and escaped with loot valued by the women at more than $5,000.

They gained entrance by telling a maid, Mrs. Matheson's wealthy husband, a hotel proprietor, had sent them to deliver a package.

The loot consisted of four diamond rings, valued by the women at from $1,000 to $1,500, purses, cash and a lavallier

METEORS MERELY RUN OF THE MINE

Leonid Shower Proves Disappointing to Scientists Training Cameras on the Sky

BOSTON, Nov. 16.—The second night's fireworks of the three-day leonid meteoric show passed into history today, and if tomorrow's fare isn't any better, the thrice-a-century spectacle will have been pretty much of a dud.

Harvard University's corps of expert photographers manned their cameras at the observatory's field station at Harvard, Mass., throughout the night, but saw only about 500 meteors, none of unusual brilliance.

Dr. Peter McKay Millman, formerly of Saskatoon, and a holder of a research fellowship in meteors at Harvard from the Royal Astronomical Society of Canada, who had charge of the Harvard station, said the night's display was more or less "run of the mine."

IRISHMEN FLOCK IN RECORD NUMBERS TO GREET PRINCE

Continued from Page 1

At one end of the breaks in the tracks were placed notices reading: "Ireland belongs to the Irish, both North and South." Red flags were placed at points where the rails were broken.

POLICE WATCHFUL

Thousands of police remained watchful tonight, to stop any hostile demonstration.

Ulster Nationalists refused to have anything to do with the ceremonies connected with the Prince's first visit to Belfast.

The Prince, wearing the uniform of a colonel of the Irish Guards, was welcomed by the Duke of Abercorn, Governor of Ulster; Viscount Craigavon, the Prime Minister, and Sir R. Dawson Bates, Secretary for Home Affairs. Then he stepped ashore amid wild cheering.

Of the 12,000 men on guard along the five-mile route to Stormont, 4,000 were armed soldiers and police, and 8,000 were volunteer Orange men.

RECALLED HEROISM

The Prince recalled the heroic part played by Ulster in the Great War, when he made his speech of dedication.

"It is my father's earnest prayer," he said, "that you will meet all of those difficulties which confront the world as well as your own special problems with the courage, tenacity, loyalty and devotion which has always characterized the men of Northern Ireland, and made them famous in the annals of the Empire."

"Books brought from Russia were seized by the Sydney Customs."

Taken as Red.

BONERS

are actual humorous tid-bits found in examination papers, essays, etc., by teachers.

In Africa the sheeps tails are not cut off, but the ends is made into butter

Alcohol has an effect upon a medical man's conclusions.

* * *

The function of food is to do its proper work in the body. Its proper work is to masticate the food.

* * *

Who wrote Gray's "Elegy in the Country Churchyard"?

I don't know, if he didn't.

* * *

Your skeleton is what you've got that keeps you from being a big chunk of meat that rolls all over when you walk.

* * *

The three ships which Columbus had when he came to America were the Mayflower, the Santa Maria and the Constitution.

* * *

The Angels of the Battlefield were the soldiers that fought in "The Battle Above the Clouds" in the Civil War.

Gorgas was the doctor who let the mosquito bite him

Equity jurisprudence is the prudence with which a court of equity handles the cases.

* * *

A famous picture painted by the artist Raphael was the Sixteen Madonna.

* * *

The reason why he was king was because he was tall and strong but kind-hearted.

* * *

What is a river bed?

A river bed is where the fishes sleep.

* * *

The most interesting occupation I would like to follow is to be an artist. The reason why is, it is very calm and peaceful, and also quite safe when painting the landscapes.

* * *

The old man was blind while the little boy was bright, although he lacked kindness to his grandfather.

Is the Uncertainty of the Future Preventing You From Buying Now?

Jameson's Electrical Ltd.

Will Now Protect You From This Worry . . .

PROTECTION AGAINST **LOSS OF EMPLOYMENT**

If you purchase any of our advertised lines on monthly or weekly payments and lose your employment, you can, on application, obtain an extension of time for making your payments for such number of months as we may agree to grant based on employment conditions.

PROTECTION AGAINST **REDUCTION IN INCOME**

If you purchase any of our advertised lines and arrange payments on the basis of your present salary or income, and you suffer a reduction in your salary or income, we will extend your payments proportionately so that your payments will be spread over more months in proportionately smaller units.

PROTECTION AGAINST **SICKNESS OR DEATH**

If you purchase any of our advertised products, and have dependents supported by you, then in the event of illness or injury by accident preventing earning of wages or salary, the time for making payments will be extended for such number of months as we may decide is right to meet your necessity. In the event of death, or complete disability caused by accident or illness, any unpaid balance up to $50.00 will be canceled.

THIS OFFER HOLDS GOOD FOR 90 DAYS FROM NOVEMBER 17, 1932

Buy Any of These Guaranteed Quality Products With This Protection . . .

General Electric Radios from $69.50
General Electric Washing Machines from $99.75
General Electric Vacuum Cleaners from $35.50
General Electric Ironers from $64.50
General Electric Sun Lamps from $39.50
General Electric Hotpoint Ranges from $99.75

We Also Carry a Complete Line of Small Appliances

"VICTORIA'S MOST POPULAR ELECTRICAL STORE"

717 FORT STREET G 1823

BRITISH PARLIAMENT TO PROROGUE TODAY AND REOPEN TUESDAY

Continued from Page 1

the old and new schools of thought were replete with heated charges and counter-charges.

STRANGE ANOMALY

Observers were presented to the strange anomaly of an Imperial Conference at Ottawa which was said to be "cementing the bonds of friendship within the Empire," and the ever-growing feud between the Irish Free State, an Empire country, and the United Kingdom, over the land annuities due Great Britain. The resultant tariff wall between the two countries has made their mutual trade almost impossible and has fanned into a flame the aged coals of Irish Nationalism.

Almost the last act of this Parliament was to give approval to the Government's bill giving legal effect to the Ottawa agreements. In no Parliament in the Empire had the bills ratifying the Conference pacts been given so great a majority.

And at midnight tonight—within a few hours of the curtain's drop—the new duties agreed upon at Ottawa come into force.

LOGGING MACHINERY IS CONVERTED FROM FUEL OIL TO COAL

Continued from Page 1

results were reported by the company: There was a daily saving of $3.30 in the use of coal over oil, with the Shay seventy-ton locomotive, under identical loads. Since conversion from oil to coal was made the cost of installation has been returned by the saving. An annual saving of $1,000 is being made with this equipment, with more cars being hauled per trip, and at greater speed.

The saving made through use of coal on the Willamette skidder was $12.15 a day, or 35 per cent. With a Williamette high lead unit, the saving in favor of coal was $9.87 daily, or 21.7 per cent.

B.C. COAL SUITABLE

The prices given for oil and coal at the St. Paul & Tacoma Company's operations are fairly comparable with those prevailing at many logging camps along the British Columbia coast. The Wilkeson coal used is a good grade of bituminous coal comparable with similar coal available from Vancouver Island and other fields in British Columbia, while oil generally is higher priced in the province.

Altogether, the manifest advantages of using coal should appeal strongly to certain British Columbia logging companies now using oil. British Columbia has no oil production, but has immense reserves of coal and coal-producing capacity greatly in excess of available market, resulting in many unemployed coal miners. The use of coal, when it is shown that it is a more satisfactory fuel than oil, should therefore appeal strongly to all industries in the province, the coal committee points out.

Believe it or not—

70 out of every 100 take BUCKLEY'S MIXTURE

Independent house to house surveys made recently in both Eastern and Western Canada, show that 70 out of every 100 families bank on BUCKLEY'S for the quick relief of coughs, colds, bronchitis and 'flu.

This 100% Canadian Cough and Cold Remedy looks different, tastes different, acts different. Being of triple strength, it goes further and costs less, because it can be diluted with water without lessening its amazing power to destroy cough and cold germs and quickly heal the infected parts.

For quick results demand BUCKLEY'S MIXTURE. It acts like a flash — a single sip proves it.

Acts like a flash

A SINGLE SIP PROVES IT

5,000,000 Bottles Sold

Will Standardize Empire Lumber

LONDON, Nov. 16 (CP).—Lumber men from British Columbia and the United Kingdom decided today to establish immediately a representative committee, under the aegis of the British Standards Institution, to prepare a series of British standard specifications for timber.

These series will include sizes, grading and joint standard specifications of all Empire timber. This step follows recommendations of the Imperial Conference.

Election Decided By Toss of Coin

KELSO, Wash., Nov. 16.—The flip of a coin tossed by City Clerk Lucien Crawford decided a tie between J. M. McAuliffe and C. S. Daggott, each of whom polled eighty-eight votes in the city primary election for nomination for the town council. McAuliffe called "tails" and won.

Moyle's Plane Is Stolen in Mexico

NOGALES, Mexico, Nov. 16 (AP).—The airplane which Don Moyle flew across the Pacific Ocean last year from Japan to the United States was stolen from the airport here today. A search was started in the United States and in Mexico. Moyle said the plane cost $22,500.

VANCOUVER TO VOTE ON DAYLIGHT SAVING

VANCOUVER, Nov. 16.—Vancouver citizens will have an opportunity to register their opinions on daylight saving at the civic elections on December 14.

The City Council this afternoon acceded to a request from the daylight saving campaign committee to present the matter to the voters. W. Elgie Bland, chairman of the committee, voiced the request.

Business Is Good In Peace River

EDMONTON, Nov. 16 (CP).—Peace River, thriving Northern Alberta town, is one place where Old Man Depression has failed to find footing. On Tuesday night the Peace River Board of Trade held a banquet to celebrate additions to the town's business life of eight mercantile enterprises, including three large wholesale houses, during the past six months.

RADIUM ORE PLANT READY BY CHRISTMAS

OTTAWA, Nov. 16.—The plant which is being erected at Port Hope for the treatment of radium ore from the Great Bear Lake district is to be in operation about Christmas time, according to advices to the mines branch.

BURDOCK BLOOD BITTERS

Rheumatism Kept Her In Bed

Mrs. W. H. Pushee, Lorenzo, Sask., writes:—"For about two years I suffered with rheumatism which kept me in bed for weeks.

A friend advised me to take Burdock Blood Bitters, so I took two bottles, and they gave me new life. I am thankful to say that I feel fine now, and have not been bothered with rheumatism since taking B.B.B."

For sale at all drug and general stores; manufactured for the past 58 years, only by The T. Milburn Co., Ltd., Toronto, Ont.

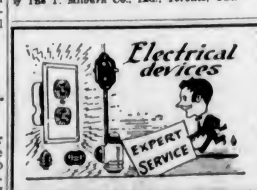

Prompt Service
Prices Moderate

Murphy Electric Co. LTD.

722 Yates St. G 1713

New England Market

At the Pandora Daily Market

731 Pandora Avenue

The Choicest Cuts—The Finest Quality At Prices You Can Well Afford

QUALITY LOCAL SPRING LAMB

Shoulder Spring Lamb, per lb. 11c
Legs Local Spring Lamb, per lb. 20c
Lamb Stew, per lb. 10c
Mutton Stew, per lb. 8c
Spring Lamb Chops, per lb. 18c

POULTRY SPECIALS

Alberta Geese, per lb. ..... 17¢
Choice Local Fowl, per lb. ..... 17¢
Choice Local Chicken, per lb. ..... 25¢

SELECTED STEER BEEF

Pot Roast Beef, per lb. 10c
Boiling Beef, per lb. 6c
Choice Beef Sausages, per lb. 10c
Pure Pork Sausages, per lb. 15c
Prime Ribs of Beef, per lb. 16c

731 PANDORA AVENUE
TELEPHONE EMPIRE 2823

School Grants Two-Thirds of Province's Cost

Analysis of B.C. Education Department's Expenses Shows 95.5 Per Cent for Direct Services Including Teachers' Grants—Administration Slight—Total Cost $3,846,012

IF there is to be any reduction in the cost of education to the British Columbia treasury it will likely come from that proportion of the cost which is occasioned by cash grants to school districts in aid of teachers' salaries and other direct services. This was made apparent yesterday when Hon. Joshua Hinchliffe released a tabulation showing the present cost of the service this year and how it arises. Administration is 1.25 per cent of the total, supervision 3.25 per cent, and 95.50 per cent represents direct services and money grants to school districts:

As the Government sees it, any reductions made in the cost of administration or supervision, which latter includes school inspectional and examination services, would have but slight effect on the total cost of the department, set at $3,846,012 in the current year's estimates, 1932-33.

TWO-THIRDS GRANTS

Cash grants to school districts and teachers were $2,419,726 this year.

"This analysis shows that out of every $100 handled by the Department of Education, $1.25 is spent on administration; $3.25 on supervision, and $95.50 is used for grants to school districts, etc., and direct educational services. Obviously, if we have to cut, there is only one place from which we can take that would have any effect on the total," Mr. Hinchliffe intimated. No decision, however, has yet been reached on the matter.

Segregated items of cost include $47,519 for administration; $124,979 for supervision, and $3,673,512 for direct services and money grants to school districts, etc. School inspections at $97,596 were the major part of the supervision vote, with $10,000 for examination costs, and $14,073 for the supervision of manual training and home economics.

COSTS ANALYZED

Under direct services and school grants are set out the following items: Free textbooks, $57,200; correspondence instruction, $31,515; grants to night schools, $27,000; normal school teacher training, $55,458; school for blind, $30,115; assistance to school districts in special cases, $50,000; assistance for soldiers' dependent children, $12,000; grants for conveying school children, $85,000; Summer school teacher training, $2,500; grant to University of British Columbia, $250,000; grant to Victoria College, $3,000; taxes collected and handed to school districts direct, $650,000, and cash grants to school districts and teachers, $2,419,726. Total, $3,673,512. This represents 95.50 per cent of the entire cost of the department.

As the question of grants involves also the salary issue, no decision has been reached by the department yet; though early advices to the Cabinet are expected on the whole problem.

Dedicates New Vatican Art Gallery

Pope Pius XI, Right Is Shown With a Group of Some of the Seventeen Cardinals Who Attended the Papal Inauguration of a New Picture Gallery in the Vatican. The Pope Took Advantage of the Opportunity to Make Severe Criticism of Ultra-Modern Architecture and Painting as Applied to Churches.

FAVORS CHANGE OF GOVERNMENT

People's Movement Speakers Advocate at Meeting Here New Methods of Administration

Replacement of present methods of administration by a government "for the people, by the people, and of the people," as contained in the platform of the People's Movement, was advocated by speakers of the reform group before nearly 400 persons at the City Temple last night. Rev. Dr. Clem Davies was chairman.

In a forceful manner, T. Guy Sheppard, the principal speaker, championed the stand of the people's movement, outlining its objects and explaining how conditions of the world at present called for a change in government to be brought about by the people.

Mr. Sheppard expressed thanks to Dr. Davies for his work in promoting the efforts of the new group. "It has been said that the clergy should never enter into politics," Mr. Sheppard said, "I do not see why, since the church is with us to right sinners, and I can think of no better field than the political one."

RECALL SYSTEM

One of the main planks of the movement's platform is favoring of the recall system by which the people at all times have power to recall their elected representatives if they are not satisfactory. The party also favors abolition of cabinet ministers and leaving all work to departmental heads. It also advocates choosing of the Prime Minister by the elected representatives of the people.

Mr. Sheppard said the present political leaders were far behind the times and urged the people not to go on waiting for these men to start work for them, but to get out and start something themselves.

AGAINST PATRONAGE

Norman Brown, of Langford, discussed two points of the party's platform, namely, the recall system and the abolition of the "patronage idea, by which men work for a party at election time and are later given positions with the government."

Dr. Davies told the audience he would "bless any movement that was radical these days," and spoke of the fine work being done by Mr. Sheppard and his followers. He urged the people to come out and start something on their own rather than allow present political leaders to keep them waiting.

E. B. ANDROS TO SPEAK TONIGHT

Mayoralty Candidate Will Address Meeting of Taxpayers at Sir James Douglas School

E. B. Andros, candidate for the mayoralty in Victoria's civic election campaign, will address a public meeting of citizens and taxpayers in the auditorium of Sir James Douglas School tonight, commencing promptly at 8 o'clock.

In view of the large number of aldermanic candidates who desire to address the electors of the Fairfield district from Mr. Andros' platform tonight, the committee in charge of the meeting has decided to allow each candidate five minutes, starting at 8 o'clock. Mr. Andros will then be introduced, and will speak until 10 o'clock.

Mr. Andros explained yesterday the reason for curtailing the time allotted to aldermanic and School Board candidates. "The candidates," said Mr. Andros, "have every right to be heard by the taxpayers, and as my meetings have been arranged to cover all districts, it seems only fair that I should give them an opportunity of making themselves known. It makes no difference whether they are for or against me, they will be accorded every courtesy at my meetings irrespective of their views. I think the taxpayers want to hear what they have to offer."

CITY AND ISLAND GIVEN PUBLICITY

Shanghai Times Publishes Valuable Free Advertising for Victoria and Its Attractions

The Victoria and Island Publicity Bureau has, through the offices of The Shanghai Sunday Times, invaded the Orient with a profusion of free advertising for this city and Vancouver Island. For four months practically every copy of the Sunday issue has contained valuable matter referring to Vancouver Island.

These have been appearing in the rotogravure section of the paper, and consisted of splendid pictures illustrating the attractions of this section, and also stories written by Frank Giolma, dealing with the industries and the openings in various lines which the Island affords.

The articles by Mr. Giolma contained large illustrations sent by the Publicity Bureau, and published without expense to the organization. On July 17 there appeared an article on "Country Life Around Victoria"; on August 7, one on "Vancouver Island's Lakes, Streams and Waterfalls"; August 21 contained a story on "Victoria As It Is," with a large view of the Yates Street business section; on August 28 was an article "Along the Blazed Trails of Vancouver Island," with a view of timber at Cowichan Lake; on September 11, "Steelhead Fishing," with a picture of General Noel Money, appeared; on September 18, "Salmon Fishing Near Victoria" appeared, with a view of Brentwood Bay. On September 21 appeared a story on "Homes and Gardens of Victoria," which was illustrated with a view of the gardens of Mr. and Mrs. R. P. Butchart; while on October 9 appeared a story on boating, illustrative of the sport here.

Copies of views about the city were shown in other issues. Among the large pictures appearing being Oak Bay Golf Links; Fishing on the Cowichan; Beacon Hill Park; Cowichan Bay, and stand of great timber on the Island.

Dawson Visitors Attend Meeting Of Local Eagles

Past President Barton and Past President Allan, of Dawson Aerie, No. 50, F.O.E., were visitors at a meeting of the Victoria Aerie in the clubrooms last night. Both spoke briefly, dealing with lodge matters.

It was announced that State President E. J. Cyr, of the Yakima Aerie, would pay an official visit to the Victoria Eagles on December 28. Arrangements for the reception are in charge of Bro. J. E. Marsh and all members are requested to bring out candidates for initiation.

Junior Past President C. H. Lester announced that the Eagles fivepin team, of which he is manager, is now leading the Fraternal League. Members of the lodge are looking for an active time in the near future preparing for the civic elections, in which two fellow members, Bro. Frank Le Roy and Percy E. George, are candidates.

COLONEL MONK IS RE-ELECTED

Enters Third Year as President of Local Branch of United Empire Loyalists

COL. T. B. MONK

The local branch of the United Empire Loyalists, at its annual meeting last evening, elected Colonel T. B. Monk president for the third term. Rt. Hon. R. B. Bennett was named honorary president and Beaumont Boggs was re-elected honorary vice-president.

W. E. Losee and C. W. Risteen were elected first and second vice-presidents, respectively. Mrs. A. C. Ross was re-elected secretary-treasurer, and in recognition of the valuable services she had rendered the association in that office, was presented during the evening with a U.E.L. medal. Percy Watson was elected auditor, and Mrs. E. C. Hart was named keeper of records.

The executive will consist of Col. E. R. Tooley, J. H. Taber, W. H. A. Long, Mrs. H. D. Brumpton, Mrs. Howard Taylor and Mrs. Gertrude Marshall.

During the evening an interesting address was given by Colonel Monk on the national flag of Canada, in which he went as fully as the limited time would allow him into the history of the Union Jack and its various developments.

WILLIAM ELLIS SUCCUMBS HERE

The death occurred on Wednesday at St. Joseph's Hospital of William Ellis, aged seventy-four years, late of 613 Toronto Street.

Mr. Ellis was born in London, England, and came to Canada fourteen years ago, residing in Victoria since that time, where he had been employed with the Victoria Baggage Company. He is survived by his widow in Victoria, and by several relatives in England.

The remains rest at Hayward's B.C. Funeral Chapel. Leaving the chapel at 2:15 o'clock on Friday, the funeral cortege will proceed to Christ Church Cathedral, where Very Rev. C. S. Quainton, Dean of Columbia, will conduct the funeral service at 2:30 o'clock. Interment will be made at Royal Oak Burial Park.

TO BE BURIED FRIDAY

There passed away on Wednesday morning, Elizabeth Grace Knowles at the age of three years and ten months. She was born in Victoria and was the youngest daughter of Mr. and Mrs. Thomas Knowles, of Wilkinson Road. The remains are resting at Hayward's B.C. Funeral Company's Chapel. The funeral will take place at St. Michael's Church on Friday afternoon at 2:30 o'clock. Rev. F. Comley will officiate. Interment will take place in St. Michael's Cemetery.

EDUCATION WEEK BEING SPONSORED

Programmes of Addresses Will Give Citizens Insight Into School Work

AIMS AND OBJECTS WILL BE OUTLINED

The week commencing November 20 has been set aside as Education Week, and a committee of educationists has arranged a series of addresses and events to mark the occasion and encourage citizens to take a keener interest in the advancement of learning.

Hon. J. W. Fordham Johnson, Lieutenant-Governor, probably will officially open the programme with an address from radio station CNRV, at 7:45 p.m., Monday. On the same radio programme Premier S. F. Tolmie and Hon. Joshua Hinchliffe, Minister of Education, will be heard.

In each community throughout the province, local committees have arranged local programmes to foster the advancement of education.

JOINTLY SPONSORED

Education Week is being sponsored jointly by the Department of Education, the British Columbia School Trustees' Association, the Provincial Parent-Teacher Federation and the British Columbia Teachers' Federation, and it is planned to make the observance an annual event. It has been followed with success in other countries and Canadian provinces.

The committee in charge of the week's campaign hopes that as a result citizens will have a deeper knowledge of the objectives, achievements and possibilities of schools in British Columbia.

OBJECTIVES DEFINED

The general provincial committee has drawn up a statement of objectives as follows:

1. Equal education opportunities for all children.
2. The response of the child to the privileges and opportunities of state education.
3. The debt of the ex-student to his educational apprenticeship.
4. Adequate school buildings and suitable educational equipment for all school children.
5. Full recognition of the many functions of the school and its contributions to the state.
6. The importance of highly-competent teachers and administrators of school systems to carry onward the work of education.
7. The unity of purpose in the trinity of the home, the school and the state.
8. A practical, sane, consistent progress in education.

ADVICE TO COMMITTEES

Harry Charlesworth, honorary secretary of Education Week, and general secretary of the British Columbia Teachers' Federation, has written a stereotyped letter to all local committees advising them as to the aims and objects of the campaign, and pointing out that it is not one of propaganda in which certain objectives are sought, but merely an educational movement to educate people in the manner in which state-operated schools are educating the youth of today.

The general committee in charge of provincial arrangements is made up as follows:

Hon. Joshua Hinchliffe, Minister of Education, honorary chairman.

Ira Dilworth, of Victoria, past president of the B.C. Teachers' Federation, chairman.

Dr. S. J. Willis, superintendent of education.

H. H. Mackenzie, provincial inspector of schools.

J. P. Dickson, president of the B.C. School Trustees' Association.

Mrs. Paul Smith, executive member of the B.C. School Trustees' Association.

Mrs. A. E. Delmage, president of the Provincial Parent-Teacher Federation.

Mrs. G. Raphael, first vice-president of the Provincial Parent-Teacher Federation.

R. P. Steeves, president of the Vancouver Principals' Association.

C. G. Brown, president of the B.C. Teachers' Federation.

Harry Charlesworth, general secretary of the B.C. Teachers' Federation.

MRS. G. M. McDONALD SUMMONED BY DEATH

The death occurred at the home of her daughter, Mrs. Horsey, at 1025 Joan Crescent, of Mary Eliza, wife of George M. McDonald, aged seventy-four years.

Mrs. McDonald was born in South Norwich, Oxford County, Ontario, of Canadian parents, and came to British Columbia forty-two years ago. She had lived for the past thirty years in Victoria.

The funeral service will be conducted this afternoon, privately, at Hayward's B.C. Funeral Chapel, Rev. A. deB. Owen officiating. Interment will be made at Royal Oak Burial Park.

NEW OFFICERS ARE INSTALLED

W. H. Robins was elected president of the Oaklands Parent-Teacher Association at its annual meeting held last evening in the schoolroom. Other officers chosen were: First vice-president, S. James; second vice-president, R. H. McInnes; secretary, H. Ralston; executive members, J. Steveson, Miss Smethurst, Mrs. Dixon, Mrs. Young, Mrs. Warburton and Mrs. Dodgson.

George Hughes, retiring secretary, was presented with a token of esteem for his good work during the past seven years. Mr. McInnes made the presentation.

FUNERAL SERVICE HELD

The funeral of Edward George, who passed away on November 14, was held yesterday morning from Our Lady of Lourdes Church. Rev. Father A. B. Woods celebrated mass, and the remains were laid at rest in the Songhees Reserve Cemetery, with the following acting as pallbearers: P. Ross, H. Kanai, G. Cooper, A. Albany, F. Albany and R. Albany.

The Prescription Chemists
PROGRESS
From the old and mystic formulae of 4,000 years ago, as recorded in the Ebers Papyrus in the British Museum, to the scientific accuracy of the British Pharmacopeia of 1932 is a long road of progress.
FORT AT BROAD — McGill & Orme LIMITED — PHONE G ARDEN 1196

REAL ESTATE
COUNTRY HOMES
HIGH QUADRA DISTRICT—2¼ ACRES OF BEAUtiful garden—a fine assortment of bearing fruit trees, shrubs, lawns, ornamental and shade trees. One of the most delightful gardens within 2½ miles of Victoria City Hall. Owner has to leave and will sell, on terms, at $4,500
4.65 ACRES OF GARDEN SOIL UNDER CULTIVATION, on the 3½-mile circle, just off Quadra Street, and a modern stucco bungalow surrounded by lawns and oak trees, with a grand view; chicken houses; with electric light and city water. Great value, on terms, at $4,200
ALMOST HALF AN ACRE OF THE FINEST GARden soil and a modern well-constructed 6-room stucco bungalow, oak floors, very large reception-rooms, complete with blinds, electric fixtures and range, furnace, etc. (Furniture can be bought at a low valuation.) On 2¼-mile circle. Ready to move into. Special price $4,200
Automobile and Fire Insurance
Coles, Howell & Co., Ltd.
638 View Street G 1032

FOR RENT
Up-to-Date City Office — Broad Street
Steam heated and fully modern, this commands a central position, in the heart of the business section. We will make any alterations to suit reliable tenants.
For Further Particulars Apply
E. B. RICHARDS
Empire 7722 Suite 7, Metropolitan Bldg. Opposite Postoffice

SAANICH LOGANBERRIES, fancy quality, 2's, 2 tins for 35c
PIGGLY WIGGLY

PRINTING
Of Quality and Distinction
Correctly and Efficiently Done
Lithographed or Printed Labels of Every Description
Paper Rulers and Blank Book Makers
Your Printing Needs Are Our Needs
Let Us Take Care of Them
Our Work Is Unsurpassed
THE COLONIST
1211 Broad Street Phone G 5241
PRINTING—LITHOGRAPHING—BOOKBINDING—ENGRAVING

Soup that IS SOUP
The richest soup is enhanced—and the most "ordinary" soup transformed, by a dash of
LEA & PERRINS SAUCE

ESTABLISHED 1901
Angus Campbell & Co. Ltd.
DOWN TO GOVERNMENT ST.
WHITE BADMINTON CARDIGANS.
Straight and Fitted Styles $4.95

BUY VALUE—NOT PRICE
Cheap oils are expensive. Expensive in power losses—in needless repairs—in shortening the life of your car.
Mobiloil Arctic will preserve the life of your car. It permits easy, quick starting in zero weather. Under the heat of hard driving it maintains a tough, protecting oil film in your motor.
Drain out that old oil. Refill with fresh, clean Mobiloil Arctic—and forget lubrication troubles.
winterproof your car now with
Mobiloil Arctic
Largest Selling Winter Oil in the World
SAVE MONEY

Put more
Sunshine Days
on your calendar
HOW many days in the month do you feel your best? Two or three? A dozen? You can add to the "sunshine days" by simply obeying nature's laws.
Avoid common constipation by eating a delicious cereal. Laboratory tests show Kellogg's ALL-BRAN provides "bulk" to exercise the intestines, and vitamin B to aid regularity. The "bulk" in ALL-BRAN is similar to that in leafy vegetables. In addition, ALL-BRAN contains twice as much blood-building iron as an equal weight of beef liver.
You will find it far more pleasant to enjoy a cereal than taking patent medicines. Much wiser too. Two tablespoonfuls of Kellogg's ALL-BRAN daily will overcome most types of constipation. If not relieved this way, see your doctor. In the red-and-green package. At all grocers. Made by Kellogg in London, Ontario.

"When you're healthy, you're happy"
"How you feel—and how well you look—depends largely upon the food you eat. Be sure your diet is balanced—with sufficient 'bulk' to promote regularity."
W. K. Kellogg

The Daily Colonist

Established 1858.

The Colonist Printing and Publishing Company, Limited Liability.

J. L. Tait, Business Manager.

Subscription Rates by Carrier and by Mail in Districts Contiguous to Victoria, Served by Colonist City Carriers:

Yearly	$12.00
Monthly	1.00

All subscription rates payable in advance. Mail subscribers are requested to make all remittances direct to The Daily Colonist.

Subscribers in ordering change of address should be particular to give both old and new address.

Subscription rates by Mail:
To Canada, Great Britain, the United States and Mexico, except districts as above:

Yearly	$6.00
Half-Yearly	3.00
Quarterly	1.50

Thursday, November 17, 1932

WORTHY OF REMEMBRANCE

On a dripping wet morning seventy-four years ago next Saturday a ceremony of great importance was held in the Officers' Residence, or "Big House," at Fort Langley on the Fraser River. The occasion will be commemorated again this year by members of the I.O.D.E., and by Native Sons and Native Daughters of British Columbia.

To Mrs. R. B. BcMicking, who has made throughout a long life so many contributions to the welfare and advancement of British Columbia, goes the credit for initiating observance of November 19 as a day apart. As regent of the Lady Douglas Chapter of the I.O.D.E. some years ago she conceived the idea that celebration of the anniversary of the inauguration of the Crown Colony of British Columbia in 1858 should be fittingly remembered and be the incentive for a greater appreciation of pioneer events and purposes.

The day was honored for several years by the patriotic ladies of the I.O.D.E., who later enlisted the interest of Native Sons and Native Daughters, who have since made it the occasion for public activities throughout the Province, under the title of "Douglas Day."

The name was chosen as an act of remembrance of the central figure at the ceremony in the old fort that wet November day in 1858. James Douglas, second governor of Vancouver Island, was sworn in as the first governor of the new Crown Colony, by Matthew Baillie Begbie, a young lawyer who was himself installed in office a few moments previously by Douglas as the nearest representative of the Crown, in his capacity as Governor of Vancouver Island.

The occasion of the swearing in of a governor is one of historic importance, especially when that ceremony is performed for the first time in a new country. Of more than ordinary import and value were the enactments that coincided with the taking of office by His Excellency. A proclamation was read extending the jurisdiction of The Crown over the Mainland West of the Rocky Mountains, and ending the trading monopoly of the Hudson's Bay Company. Another authority was proclaimed before the small company of naval and military officers, fur traders and adventurers in that crowded room. It was the bringing into effect of English law as the law of British Columbia, giving to the infant colony a birthright of age-old legal traditions. This alone was something worthy of celebration and remembrance.

In reminding the public of those brave old days the ladies of the I.O.D.E. and the sons and daughters are doing a notable service to the community as well as paying due honor to those who laid the foundations of present day development. It is by contemplating the past that men plan for the future. There are lessons in the dusty records of the past seventy-four years that may be studied in this day and generation with profit. There is wonderful inspiration to be drawn from the storied deeds of brave men and courageous women; there is hope and confidence for those who are prepared to seek it amid the purposeful lives of those who faced the dangers of an unknown land to found a new civilization. The annual reminder of Douglas Day, the Birthday of the Crown Colony of British Columbia, should be appreciated, and it should be dedicated by those who love their country to a contemplation of earlier times.

LIFE'S TRAGEDIES

Man is not only inhumane, which is bad enough; he is ungrateful, which is worse. Consider the manner in which the sovereign people of the United States have turned their backs upon Herbert Hoover. Mr. Hoover four years ago was popularly invested with powers which were considered more than human. He was a miracle man produced by some omnipotent power, not to save his country—for his country was in no need of salvation four years ago—but to maintain his country permanently in a state of unbounded prosperity. Even if Mr. Hoover had been endowed with miraculous powers he could not have done what he was expected to do. No one within the wide bounds of the United States could have done it—not even the all-knowing columnist of the Hearst newspapers, not even the great William Randolph himself.

The bubble of permanent prosperity had been blown up till it was bound to burst, and the Hearst Press took a prominent part in working the bellows. The bubble would have burst even if Herbert Hoover had been beaten in the last election by Al. Smith and the Democratic Party had been in power. However, Hoover won. Hoover has been beaten, and will never again be a factor in the public life of the United States, although he will not make his final bow to an inhumane and ungrateful electorate until some date preceding the Ides of March. Still, the truth of the matter about Mr. Hoover is that while he may be a great engineer, he is not gifted with the special qualifications necessary in a public man in these days of full-flowered democracy. He is possessed of neither personal magnetism, rich imagination, nor something even more essential, a torrential flow of words, sometimes described as "a gift of the gab." Mr. Hoover was too thorough in his methods, and probably too conscientious, to be capable of compromise on what he considered matters of principle. No politician in these latter days will go very far if he is too rigidly scrupulous.

So in a few months we shall hear the last of Mr. Hoover, unless he should take up his profession where he laid it down and construct a dam capable of producing many millions of horsepower—and that opportunity is not likely to occur in connection with the development of the River St. Lawrence.

But the presidential election in the United States has cast from a pedestal some other idols besides Mr. Hoover. An ungrateful and inhumane public has thrown down and trampled under its feet the Republican Party, with which was associated the tradition of permanent prosperity. That party will not be the same again probably for a generation. It has not a leader left who makes an appeal to the public imagination, with possibly the exception of Senator Borah, the oracle from Idaho, whose fame is somewhat tarnished with the unpardonable sin of political apostacy. There must therefore be a period of reconstruction, during which the party which was believed to be chosen must wander disconsolately in the wilderness.

There are commentators outside of the United States who seem to believe that other idols than those which are merely personal have been shattered as a result of the elections. There is at least a hope expressed in some quarters, which need not be specifically mentioned, that as a consequence of the political revolution in the United States there will be a fiscal revolution and a scaling down of tariff walls. Such a forlorn hope cannot be based upon anything that has been said by the President-elect or upon the fiscal complexion of the new Congress. True, both Mr. Hoover and Mr. Roosevelt have expressed a hope that international debts due the United States may be modified in exchange for a reduction in European tariffs against the products of the United States, but there has not been even a whisper of a suggestion of a reduction of United States tariffs against foreign countries. Experience of the past has been that when the tariff is thrown into Congress in anticipation of modification or reduction, it usually leaves Congress higher than it was before. If the new Congress outrages established tradition, then the world will behold an extraordinary revolution in both political and fiscal views. We therefore doubt whether the tariff idol is destined to be numbered with shattered idols.

The idol of prohibition has of course been completely and permanently smashed. The "noble experiment" has been experimented with and found to be an illusion. Since the election we have not heard a word about that grand apostle of "temperance," Mr. "Pussyfoot" Johnson, who converted prohibition into a racket probably only less profitable than that of his allies in the trade, the contradand "liquor" racketeers. Mr. Johnson has disappeared into oblivion as completely as if he had been smothered by the avalanche of votes which demanded beer immediately and repeal of the Eighteenth Amendment as soon as constitutional practice would permit. But we suppose the intelligent people of this world will go on blowing bubbles and admiring their brilliant colors, and then taking a childish delight in pricking the bubbles and watching them burst.

The critics of private broadcasting usually centre their attention on the fact that there is too much jazz. It may be doubted if that condition will experience much change under public ownership. In Britain on November 1 the British Broadcasting Company began broadcasting dance music every evening from four of its transmitting stations. The public demand compelled this change. There is a large element of the public that wants jazz whether or not it is good for its jangled nerves, and both private companies and a socialized service must cater to public wants.

BEHIND ALL BEAUTY

I cannot love the woods now,
All dim and fragrant where
The pines have dropped their needles;
For once I wandered there
And saw a baby rabbit
Held crying in a snare!

I cannot love the sea now,
However fair it be!
I heard a sailor's mother
Counting her graves at sea,
With fingers worn and wrinkled,
She counted three times three!

And so, because of pity,
Behind the wind and rain,
Behind the year's first roses,
Behind the ripening grain,
I know that past all beauty
There lies unvisioned pain!

—Patricia Mann, in The Australasian.

Error is sometimes so nearly allied to truth that it blends with it as imperceptibly as the colors of the rainbow fade into each other.—W. B. Clulow.

The great sophism of all sophisms is equivocation or ambiguity of words or phrase.—Bacon.

The Weather

Meteorological Office, Victoria, B.C., at 8 p.m., November 16, 1932.

SYNOPSIS

An ocean storm is hovering on the Northern British Columbia Coast and rain has again been general southward to California. Snow has fallen in Cariboo, and zero temperatures are general from Alberta to Manitoba.

West Coast Forecast—Fresh to strong east and south winds; unsettled, and mild, with rain.

PRECIPITATION AND TEMPERATURES

	Rain	Snow	Min.	Max.
Victoria	.08	--	45	54
Nanaimo	.43	--	44	51
Vancouver	1.06	--	42	52
Kamloops	.02	--	32	38
Prince George	--	2.0	6	22
Estevan Point	1.68	--	42	46
Prince Rupert	.42	--	36	46
Atlin	--	--	8b	4b
Dawson	--	--	40b	36b
Seattle	.14	--	52	58
Portland	.01	--	52	64
San Francisco	--	--	54	74
Spokane	.30	--	36	46
Los Angeles	--	--	60	84
Penticton	.51	--	33	—
Vernon	.33	--	31	—
Nelson	.35	--	32	35
Kaslo	--	--	33	38
Cranbrook	--	--	28	39
Calgary	--	trace	2b	4
Edmonton	--	--	4b	8
Swift Current	--	4	4	8
Prince Albert	--	--	12b	4
Qu'Appelle	--	.8	2b	4
Winnipeg	--	3.6	12b	10
Tuesday—				
Toronto	--	--	26	30
Ottawa	--	--	24	28
Montreal	--	--	28	30
Saint John	--	--	46	50
Halifax	--	--	36	46

WEDNESDAY

Maximum	54
Minimum	45
Average	50
Minimum on the grass	40

Weather, cloudy; rainfall, .08 inch.

5 P.M. WEATHER REPORTS

Victoria—Barometer, 30.03; wind, W., 24 miles; cloudy.

Vancouver—Barometer, 30.00; wind, E., 4 miles; raining.

Kamloops—Barometer, 29.96; wind, N.E., 4 miles; cloudy.

Prince George—Barometer, 29.84; calm; cloudy.

Prince Rupert—Barometer, 29.68; wind, E., 12 miles; raining.

Estevan Point—Barometer, 30.02; wind, S.E., 4 miles; raining.

Tatoosh—Barometer, 30.04; wind, S.W., 20 miles; raining.

Portland—Barometer, 30.20; wind, S.W., 6 miles; cloudy.

Seattle—Barometer, 30.04; wind, S.W., 12 miles; cloudy.

San Francisco—Barometer, 30.12; wind, W., 6 miles; cloudy.

Note and Comment

By R. S. D.

A great Empire and little minds go ill together.—Burke.

The year which is now in the sear and yellow leaf has not been as gracious as most of us expected when we acclaimed its advent. It is not likely to live long enough to see the end of the depression; but it has been an interesting year nevertheless, and most of us may never look upon its like again. For if the year did not bring an end to the depression, it brought an end to many things and life to many other things. It decreed the unlamented death of prohibition and of a Republican administration in the United States.

• • •

True, it is one thing to pass sentence upon United States institutions, but it is quite another thing to execute the dread sentence. The government which is under sentence will continue to discharge its functions for another four months or so, but it will be conscious that it no longer possesses the confidence of the people, and will be hampered by that knowledge. President Hoover has admitted the impeachment by calling the president-elect into his counsels for the purpose of considering what shall be done about the war debts which hang like a millstone upon the necks of the nations. And even when the chief executive and leader of the Republican Party and the victorious leader of the Democratic Party get their heads together there will be no hasty action upon the war debts. Probably if Mr. Hoover and Mr. Roosevelt had the courage to act upon their own responsibility and under the advice of shrewd and far-seeing business men, the debts would be summarily cancelled, but politics and expediency will block the way to any such summary procedure. The war debts will remain upon the national books as something which may be collected upon some future day.

• • •

Certain American statesmen and ecopomists may be described in the words of a great United States humorist as "most amoosing cusses." There is, for instance, the resourceful Mr. Ten Eyck. The resourceful Mr. Ten Eyck has suggested that England be approached and asked to convey to the United States a big slice of Eastern Canadian territory in exchange for the British war debts. We suppose there are a few persons who profess to be Canadians but publicly deplore a lamentable national sentiment and exalt international sentiment as more to be desired than patriotism who would welcome the suggestion of Mr. Ten Eyck as a happy way of ending an unhappy situation; but there is a possibility that even England may take the position that the block of British subjects and Canadian citizens proposed to be sold for a price should be consulted on the matter. If Mr. Ten Eyck were not an "amoosing cuss" he would understand that no part of Canada ever will be placed upon a bargain counter and not even a single Canadian citizen be put upon scales for the purpose of balancing an international account.

• • •

Another discredited institution which has been condemned during the year which is slowly dying, and which will be painfully slow in dying, is prohibition. Most United States institutions are as ponderous as the wheels of the gods—they revolve slowly, and they cannot be speeded up. The prohibition law may be relaxed. In some of the states the law already has been suspended, but prohibition will prevail in spirit if winked at in the letter until Congress and the state senates have acted in accordance with the principles of the constitution. The intentions of the prohibitionists were well meant; but the fact is now apparent that the noble experiment proved an ignoble failure. Even the eloquent but somewhat fantastic appeals of Canadian advocates could not influence the judgment of the United States electorate.

• • •

But if the year that is dying slowly brought a few institutions to their death-bed it also was a witness to the birth of movements of supreme importance to Canada and the British Empire. When the year was comparatively young the Imperial preferential trade movement was born at Ottawa; but it was not ushered into life without travail—and there were doleful prophets at the crib in which the infant was laid who proclaimed that its life would be brief and that its inevitable death would not be lamented. If the pessimists and critics had had their way the child would have been smothered in its swaddling garments. It would not even have been given a chance to prove that there were within its frail tenement the elements of lusty life and adolescent strength.

• • •

Thus far all the prophecies of the Jeremiahs have failed. Whether all the hopes of the fathers and sponsors of the interesting infant will be realized is a matter yet to be determined; but at least the policy of Imperial preferential trade will be given a chance to demonstrate its qualities. The free traders of Great Britain and the professed free traders of Canada have joined forces for the purpose of discounting its possibilities and discrediting its potentialities. They say that freer trade within the Empire will provoke all the nations of the world to the adoption of tariff reprisals, when, as a matter of fact, the British Empire is already facing unscaleable international tariffs. The free traders are more concerned about the ultimate fate of their political parties in the event of preferential trade being a success than they are about the future of their countries under any circumstances.

THE COLONIST IN LONDON

The Colonist may be procured at the International News Stand of Messrs. Selfridge & Co., Oxford Street

TRADE COMMISSIONER TO MEXICO TO MEET B.C. MANUFACTURERS

VANCOUVER, Nov. 16.—Max Palmer, newly-appointed Canadian Government trade commissioner to Mexico City, is in Vancouver en route to his new post. He was formerly attached to the Canadian trade office at Hamburg. He will be here for the remainder of the week to meet British Columbia manufacturers interested in Mexican trade.

The new commissioner will replace Max Wilde, who died several months ago. Since that time the office has been in charge of Leslie Brown, a Vancouver man and graduate of the University of British Columbia. Mr. Brown went to Mexico about two years ago, soon after he had been accepted into the service.

New Rural Scale Made for Relief

As a forerunner of what will most likely be paid also to municipalities, the Government this week fixed the scale of direct relief it will recognize in unorganized territories of the province, in respect to needy families. The scale includes $9 monthly for the first adult in the home, $3.50 for the second and $2.50 for each dependent child.

The allowances are based on the assumption that those aided have shelter and clothing, but where this is not so, some additional arrangement will be made. Upwards of 4,000 persons will be affected by the ruling, it is understood.

Allocations of relief expenditures in municipal areas are under review by the treasury this week, and a conference with municipal leaders is expected to be caled by the Government shortly.

Fresh registration forms have been mailed to all provincial labor offices. Transfer of single men to camps is proceeding, under direction of the provincial relief committee.

Tides at Victoria

Time of tides (Pacific Standard time), at Victoria, B.C., for the month of November, 1932.

Date	Time	H't. Ft.	Time	H't. Ft.	Time	H't. Ft.	Time	H't. Ft.
1 ..	7:34	8.2	8:40	8.2	14:27	9.8	23:19	0.3
2 ..	9:15	8.8	10:38	8.5	14:30	9.3	.....	...
3 ..	0:10	0.3	10:03	8.7	12:28	8.6	15:09	8.8
4 ..	1:00	1.0	10:40	8.7	.....	...	.....	...
5 ..	1:54	1.8	11:10	8.6	.....	...	.....	...
6 ..	2:45	2.7	11:31	8.5	.....	...	.....	...
7 ..	3:40	3.7	11:30	8.4	19:00	5.3	23:00	4.0
8 ..	4:33	4.7	11:58	8.3	19:13	4.6	.....	...
9 ..	1:16	8.1	5:32	3.8	12:01	8.2	19:35	3.8
10 ..	3:20	6.8	6:25	3.3	12:10	8.4	20:00	3.0
11 ..	4:42	7.0	7:05	2.9	12:20	8.8	20:25	2.4
12 ..	5:50	7.4	7:38	7.3	12:35	8.7	20:55	1.9
13 ..	.....	...	.....	...	12:50	8.9	21:25	1.5
14 ..	.....	...	.....	...	13:02	9.0	22:00	1.3
15 ..	.....	...	.....	...	13:15	9.1	22:38	1.3
16 ..	.....	...	.....	...	13:23	9.1	23:15	1.3
17 ..	.....	...	.....	...	13:24	8.0	23:55	1.5
18 ..	.....	...	.....	...	12:10	8.9	.....	...
19 ..	0:38	1.8	10:58	8.8	.....	...	.....	...
20 ..	1:19	2.3	10:50	8.4	.....	...	.....	...
21 ..	1:59	2.1	10:48	8.4	.....	...	.....	...
22 ..	2:35	3.8	10:49	8.4	17:55	5.8	21:31	8.2
23 ..	3:13	4.7	10:58	8.3	18:09	4.8	22:41	6.2
24 ..	3:55	5.8	11:10	8.7	18:40	3.4	.....	...
25 ..	1:58	6.8	4:37	6.5	11:23	9.2	19:30	2.1
26 ..	.....	...	.....	...	11:49	9.7	20:00	1.0
27 ..	.....	...	.....	...	12:17	10.2	20:44	0.3
28 ..	5:42	8.5	7:15	5.4	12:48	10.4	21:23	0.3
29 ..	7:36	8.8	8:20	4.7	13:20	10.4	22:10	0.3
30 ..	8:00	9.1	9:40	9.0	13:50	9.9	22:55	0.1

The time used is Pacific standard for the 120th Meridian west. It is counted from 0 to 24 hours, from midnight to midnight. The figures for height serve to distinguish high water from low water. Where blanks occur in the table, the tide rises or falls continuously during two successive tidal periods without turning.

The height is in feet and tenths of a foot, measured from the average level of low water.

To find the depth of water on the sill of the Esquimalt drydock at any tide, add 18.9 feet to the height of high water as above given.

To find the depth of water on the sill of the Bonsfiees drydock add 30 feet to the height of high water as above given.

SUNRISE AND SUNSET

NOVEMBER

Time of sunrise and sunset (Pacific Standard time), at Victoria, B.C., for the month of November, 1932.

Day	Sunrise	Sunset	Day	Sunrise	Sunset
1	7:01	4:56	16	7:23	4:35
2	7:02	4:55	17	7:27	4:34
3	7:04	4:53	18	7:29	4:33
4	7:06	4:52	19	7:30	4:32
5	7:08	4:50	20	7:31	4:31
6	7:09	4:49	21	7:32	4:31
7	7:11	4:47	22	7:34	4:30
8	7:12	4:46	23	7:36	4:29
9	7:14	4:44	24	7:37	4:28
10	7:16	4:43	25	7:38	4:27
11	7:18	4:42	26	7:40	4:26
12	7:19	4:40	27	7:41	4:26
13	7:21	4:39	28	7:42	4:25
14	7:22	4:38	29	7:44	4:24
15	7:24	4:37	30	7:43	4:24

The Meteorological Observatory, Gonzales Heights, Victoria, B.C.

MOONRISE AND MOONSET

NOVEMBER

Time of moonrise and moonset (Pacific Standard time), at Victoria, B.C., for the month of November, 1931.

Day	Rises	Sets
1	11:26 a.m.	8:52 p.m.
2	12:28 p.m.	9:04 p.m.
3	1:09 p.m.	9:22 p.m.
4	1:38 p.m.	10:41 p.m.
5	2:02 p.m.	11:57 p.m.
(First Quarter on 5th)		
6	2:20 p.m.	.....
7	2:35 p.m.	1:10 a.m.
8	2:48 p.m.	2:18 a.m.
9	3:02 p.m.	3:27 a.m.
10	3:17 p.m.	4:33 a.m.
11	3:34 p.m.	5:41 a.m.
12	3:54 p.m.	6:50 a.m.
13	4:20 p.m.	7:59 a.m.
(Full Moon on 13th)		
14	4:54 p.m.	9:08 a.m.
15	5:37 p.m.	10:07 a.m.
16	6:31 p.m.	11:00 a.m.
17	7:35 p.m.	11:46 a.m.
18	8:43 p.m.	12:17 p.m.
19	9:55 p.m.	12:42 p.m.
20	11:14 p.m.	1:05 p.m.
21	.....	1:23 p.m.
(Last Quarter on 21st)		
22	0:29 a.m.	1:39 p.m.
23	1:47 a.m.	1:55 p.m.
24	3:09 a.m.	2:14 p.m.
25	4:33 a.m.	2:38 p.m.
26	5:63 a.m.	3:04 p.m.
27	7:33 a.m.	3:41 p.m.
28	8:37 a.m.	4:32 p.m.
(New Moon on 28th)		
29	10:08 a.m.	5:46 p.m.
30	11:00 a.m.	7:00 p.m.

The Meteorological Observatory, Gonzales Heights, Victoria, B.C.

Letters to the Editor

No letter to the Editor will be inserted except over the proper signature and address of the writer. This rule admits of no exception.

CORRECTS STATEMENT

Sir,—May I take advantage of your columns to express the indignation of the salary committee of Saanich teachers in regard to a statement in The Victoria Daily Times of November 16.

This statement was in connection with the employment of married women teachers in Saanich, and purported to be an opinion advanced by the "spokesman" of the committee. The report is entirely false; more than that, it refers to a statement that was never made or suggested.

The teachers' salary committee has never made a distinction as between married women teachers and the rest of the staff. Nor has the committee ever entered into a discussion of this matter with the board or expressed any opinion whatsoever.

In the face of a reported statement that is so damaging because of its utter lack of truth, the committee would appreciate the publication of this letter.

ALBERT BAILEY,
Chairman, Salary Committee of Saanich Teachers.
1275 Johnson Street, Victoria, B.C., November 16, 1932.

MUSICAL ARTS SOCIETY

Sir,—May I, through the medium of your valued column, draw attention to the splendid community work being done by one of the largest societies in our city. I refer to the Victoria Musical Arts Society. I know from questions that are asked that many are ignorant of its real nature. This society, although only a little over two years old, had at the end of its second year a fully paid up membership of 708 persons.

Membership is open to all—men, women, boys and girls—and its objects are "the advancement of music and allied arts and the creating of a scholarship fund."

The society is divided into four groups; first, the senior or parent society, which holds general programme meetings on the first Wednesday evening and third Wednesday afternoon of each month in the Shrine Auditorium, opened this season on October 5 with a professional concert given by Viola Wasteriain, violinist; Barbara Custance, pianist, and Arthur Johnston, tenor, which concert alone was worth the membership. The other programmes arranged will be given by members of the club. Mrs. C. E. McNeill and her associates on the evening programme committee have arranged a veritable "feast of good things" musically for the first Wednesday of each month from November until next May. Likewise, Mrs. W. H. Wilson and her committee for the third Wednesday afternoon (omitting December).

The junior branch, embracing members from seventeen to twenty-one years of age, had a very excellent programme meeting in October, and the second meeting will be held on Friday next, November 18. Also it is busily working on a play, "Scenes from the Life of Joseph Haydn," to be given in the Chamber of Commerce on December 2. This, in addition to being of high educational value to the performers, will afford a great deal of enjoyment to those privileged to see and hear it.

On Saturday last, November 12, I attended meetings of the intermediates (members fourteen to seventeen years of age) at 8 o'clock, at which a very excellent programme was given, followed by refreshments and a social time, and at 2:30 a meeting of juveniles, an account of which appeared in your issue of Sunday—wrongly attributed to the junior branch. Mr. Editor, I wish you could have been at that meeting. Despite the fact of the rain coming down in torrents there were at the meeting thirty-nine children, thirteen years of age and under, all keenly interested and alert. The programme they presented would, for the most part, have been creditable to much older people. Each of the younger branches has its own executive committee, its own officers and runs its own affairs, with certain assistance and guidance from three representatives of the parent executive.

Membership in the junior branch includes admission to the concerts of the parent society.

The membership fees for all branches, in fact, is so low as to be within the reach of practically everyone. It is well known that music—good music—is one of the greatest factors in keeping up the "morale" of a community and that the study of music is one of the greatest of all mind trainers. This club provides good music for all and acts as a wonderful incentive to diligent study and practice for the younger members of the community.

As to our second object—the scholarship fund—we have about $300 for that purpose invested in good securities and hope to add to it from time to time until we have sufficient to provide an annual income which will be awarded in accordance with our constitution to assist with the musical education of winners of such awards.

There will be a member of our executive at the entrance of Shrine Hall before any of our regular meetings to give further information about the Victoria Musical Arts Society to anyone desiring it.

MARY McCOY JAMESON.
1001 Foul Bay Road, Victoria, B.C., November 15, 1932.

SOMETHING IN A NAME

Sir,—Much ink has been wasted of late by a number of people trying to define the right pronunciation of the word "evolution." We would suggest that its spelling, instead, be changed to that of evil-u-shun, on account of the evil and havoc this teaching is causing, especially among the young people. We heard recently of how a small group of Christian students had decided quite naturally to meet once a week at college for devotional purposes at an appointed time and place between lectures. Many obstacles were put in their way and the protection of the authorities had to be invoked. Upon leaving their meeting place, this small group, representing about .6 per cent only of the total number of all the students, were "greeted" by their fellow students with sneers and jeers, and the shouts of: "There go the Christians!"

If this is happening in a so-called Christian country what might be expected should that country become avowedly atheistic! The above mentioned incident is more serious than would appear on the surface. It is the positive result of the teaching of evolution (which is essentially atheistic) as an established fact in direct contravention with God's word.

What does it matter? Very much in every way! It is the root and cause of today's universal distress. To prove our contention we would refer to the books of Kings and Chronicles in the Bible. Israel's history was written for our example and admonition, and there we read that whenever, either in Israel or Judah, a king and his people "did that which was right in the sight of the Lord," they prospered; but, whenever a king and his people "did that which was evil in the sight of the Lord," defeat, distress, chaos and ruin was the inevitable result!

Let people sneer and jeer at the upholders of true Christianity and consider their faith in the Almighty Creator and the Son of His love as the fad of irresponsible "religious cranks," the fact remains that "righteousness exalteth a nation; but sin is a reproach to any people," and past history cannot be disproved that Christianity accepted or rejected, makes or breaks a nation!

As truly blessing followed the return to its rightful place of the Word of God under King Josiah, so truly shall blessing follow if God's Word be given its place in the institutions of education and made the foremost textbook.

This book being the Word of God, is as unchangeable and unmovable as the Rock of Ages Himself; so unlike hypothetical evolution, alias atheism, in which there is nothing but "change and decay!" A striking incident will prove this.

Last year the Association for the Advancement of Atheism in America petitioned President Hoover to have Thanksgiving Day altered into Blamesgiving Day; for they wished on that day to blame God for the sorrows and troubles prevalent everywhere! To first deny the very existence of God and then to remember Him one day out of 365 only to blame Him, is certainly the height of inconsistency! It is just as foolish as the saying: "Thank God, I am an atheist!"

Can we wonder at the earnest desire of some to warn all, especially those of the younger generation to: Beware of evil teaching and evil-you-shun!

L. J. EEKMAN.
40 Wellington Avenue, Victoria, B.C., November 15, 1932.

The Bishop of Mombasa (Dr. R. S. Heywood) has invited eight members of the Church of England to join with members of other churches in Kenya in a conference to consider the possibility of a greater measure of church union in East Africa.

FIFTY YEARS AGO TODAY

(From The Daily British Colonist of November 17, 1882)

According to a report from Sweden, Princess Eugenie, sister of the King of Sweden, recently sold her jewels in order to raise enough money to complete a hospital in which she was interested. When visiting this hospital shortly after its completion, she saw one of the inmates weeping tears of gratitude and was heard to remark, "Ah, there are my diamonds again."

Yesterday there arrived by the steamer Isabel a fine iron grey Percheron stallion imported, from Springfield, Illinois, by James Todd, of Cedar Hill. This horse is a model of his class, is seventeen hands high, and weighs 1,600 pounds. He may be seen at Mr. Francis' livery stable, Trounce Alley.

Last evening the first performance of the musical comedy, "The Magic Doll" was given at the Philharmonic Hall. This evening the production will be graced by the presence of His Excellency the Governor-General and the Princess Louise and suite.

There was not a single case in police court yesterday morning. This speaks well for law and order in the city.

Rich In Flavour—Always

"SALADA" TEA

"Fresh from the Gardens"

Manufacturers' Surplus Stock 1.45 ALL SIZES

Ladies' Smart Gauntlet Style Gloves, soft Cape skin. Colors beaver, brown and black.....

THE GENERAL WAREHOUSE, LIMITED

WATERPROOF CLOTHING

All Kinds

RUBBER BOOTS

F. JEUNE & BRO. LTD.

570 Johnson Street G 4632

The RED CROSS

His Honor the Lieutenant-Governor of British Columbia says, "It is our task to see that this splendid work is maintained . . . I would appeal to all of you to contribute whatever you can so that Red Cross service in British Columbia may be continued and extended."

The Red Cross needs a Contribution from YOU. USE THIS SLIP TO SEND WHATEVER YOU CAN TO:

Fred Landsberg, Honorary Treasurer
317 Belmont House, Victoria, B.C.

Amount .....

Name .....

Address .....

We Specialize in Restoration Plates

The last word in modern dentistry. It restores the contour of the face and one's own natural expression.

DR. COULTAS
1309 DOUGLAS ST.
(Second Floor)

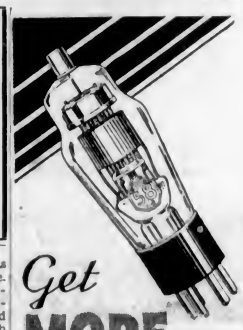

Get MORE PLEASURE from your Radio

YOU'LL tune-in oftener—enjoy broadcasts more—once you replace those noisy tubes with mellow-toned General Electric Radiotrons. A complete set of new G-E Radiotrons costs little but improves reception remarkably.

N-102

GENERAL ELECTRIC Radiotrons MADE IN CANADA

CANADIAN GENERAL ELECTRIC COMPANY LIMITED

Jameson's ELECTRICAL, LIMITED

Buy Your Radiators From the General Electric Store

Electrical Satisfaction

717 Fort Street Phone G 1823

Seattle Symphony Warmly Welcomed On Return to City

Enthusiastic Reception Accorded Visiting Musicians and Their New Conductor, Basil Cameron, in Two Programmes at Royal Victoria

AN overwhelmingly enthusiastic reception greeted the Seattle Symphony Orchestra on its reappearance in the city yesterday in afternoon and evening programmes, at the Royal Victoria Theatre, the combined events establishing them still more securely in the affection of musical Victoria and winning for their sponsors, the Service Clubs Council, the gratitude of all music lovers.

The impartial spirit in which the listeners withheld judgment of the new conductor, Basil Cameron, was one of the happy incidents in the relationship of the audience and an ensemble whose visits under Paul Kruger for the past two seasons have been among the most looked-forward-to art events on the calendar. An Englishman, with an established reputation of several years' standing in the United States as well as England, Mr. Cameron proved himself a superb musician, showing such profound familiarity with his work (he conducted throughout without a score), such complete authority over his instrumentalists, and such a sensitive and skilful way of conveying his intentions to them that he was immediately recognized as a master.

CHARACTERISTICS

In two programmes of remarkably fine material, an individual characteristic of the conductor was disclosed in the deep appreciation shown for form and perspective. Incisive attack, fine phrasing and well-marked rhythms were part of the technical device employed in the lovely modeling.

A stimulating vitality, energy and intellectuality of style, a faculty of vivid expression, went hand in hand with a searchingly analytic spirit which gave to each composition its own distinctive character, mood and meaning. The intention was always clear, and beneath the bolder outlines one had the constant joy of sensing the finely chiselled phrases, the carefully developed tone, the fine craftsmanship within the eloquently expressed whole.

THE PROGRAMME

In the afternoon the programme opened with Dvorak's spirited "Carnival" overture, opening vigorously, and throughout sustaining a sparkling and rhythmic character, pulsing with interest both technically and interpretively through the distribution of subjects to strings, woodwinds, brass and percussion instruments. The finale of this was taken at a crisply terrific tempo which gave fine effect to the splendid burst of harmony at the end.

Sibelius' "The Swan of Tuonela," originating in a Finnish national epic, offered a complete change from the sparkling to the meditative, and very beautiful effects were achieved in the long flowing measures on muted strings and the use of the English horn in picking up the haunting melody to the whispered accompaniment of first violins. This was saturated with mood.

The "Eine Kleine Nachtmusik" of Mozart, for strings alone, had a lovely grace and variety, and sensitive treatment of tone and phrase was felt beneath the broader outline. There was nice contrast between each of the four movements, the second being particularly sauve and melodious, and the last bright and dainty.

WAGNER'S "TANNHAUSER"

The "Tannhauser" overture was magnificent, the restraint exercised in the opening passages opening the way for the stirring virile, yet profoundly symbolic mood in which the work was developed. The deliberate manner in which the climax was approached gave fine effect to the final restatement of the great theme.

The three dances from "Nell Gwyn" (Edward Germain), had a delicacy, grace, and refinement of treatment, the accelerated tempo and rhythmic joyousness of the last making it a particular favorite. Tschaikowski's sad, tender, and flowingly beautiful "Andante Cantabile," played on muted strings, had an appealingly plastic beauty, and even the rests between the phrases had meaning, so well was the continuity of idea carried through the music. The final number was the spirited overture of Johann Strauss' "Die Fledermaus," possessing an arresting interest through the unusual impulses in tempo, the brilliant treatment throughout, and again employing the English horn in an important way.

EVENING RECITAL

With just the same vitality and energy, Mr. Cameron and his orchestra attacked the heavy evening programme, which included the overture of Weber's "Oberon," Dvorak's "New World Symphony," the ballet music from Schubert's "Rosamunde" and Liszt's tone poem, "The Preludes." Again the audience was moved to deafening applause and, at the last, from all parts of the house cries of "Encore!" cut short by the playing of the National Anthem.

To the playing of the "Oberon" music full fresh vigorous spirit was brought, and the spontaneous mood carried it to a fine climax, and the Schubert ballet music had an incisive clean-cut delicacy of treatment.

THE MAJOR WORK

The major work of the evening was the Dvorak symphony, "one of the most famous in the symphonic literature of the world," and reflecting in its compositional material "a firm and simple faith in God, a joyous outlook on life." There was a ruggedness of thought also in the interpretation, the first movement, with its vagrant pipings, elemental voices, and primeval thunders suggesting Nature. The second movement had fine sonority of statement from brasses and woodwind, and the English horn gave the beautiful melody of the familiar negro spiritual, haunting, wistful, tender, tragic, as it was more and more faintly heard among the other instruments, finally to disappear on the muted strings.

The third and fourth movements had robust and vigorous style, the former distinguished for the pulsing lilt of its rhythm, the latter for the fine shaping of tone and the dense background of string music developed. The Liszt tone poem, with which the concert ended, was given a sonorously energetic treatment, the rhythm vivid, yet leaving a sense of flowing suavity of tone. Here again one was conscious of the flexible yet firm energy under the conductor's control.

Atwell D. King, chairman of the Service Clubs' Council, introduced the conductor and orchestra on each occasion, and in the evening welcomed His Honor the Lieutenant-Governor and Mayor Leeming.

PLAYTIME?

GIVE THEM LIFE SAVERS

Safe for tiny teeth.... Good for little tummies.....

TRYING FOR REVENUE FROM DEAD CITIZENS

CLIFTON, N.J., Nov. 16 (AP).—Clifton, like many municipalities, needs additional revenue. So Councilman Leonard Ward introduced a resolution at the City Council meeting to collect a tax of $1 for each body buried in East and West Ridgelawn Cemeteries. No action was taken.

Makes left-overs attractive

An entirely different menu for every meal is hard to manage, but you can always make meats—and especially left-overs—attractive by using Heinz Tomato Ketchup in the cooking. And be sure to pass the Ketchup bottle around the table.

The same perfect, vine-ripened tomatoes—the same quality and master touch that has made Heinz Chili Sauce and other tomato products the preference of millions, has caused Heinz Tomato Ketchup to outsell all others regardless of price. It is the most popular coaxer of appetites in the world.

Let the big red bottle add colour and flavour to every meal. It costs very little.

HEINZ

MADE AT LEAMINGTON, ONTARIO, FOR NEARLY A QUARTER OF A CENTURY

TOMATO KETCHUP

Premier of France Visiting Spain

PREMIER Herriot, of France, photographed (left) in Madrid, Spain, with Premier Manuel Azana, of Spain, when the French Premier made a visit of friendship. Students of the University of Madrid, describing the visit as "a mission of imperialist war," broke up a law class October 31 in protest against Herriot's visit.

Burgess Bedtime Stories

A Shy Drinker

By THORNTON W. BURGESS

When you find people extra shy
Be sure there is a reason why.
—Reddy Fox.

It is not for nothing that Reddy Fox is regarded as one of the smartest of all the people who wear fur and live in the Green Forest or on the Green Meadows. Reddy is smart. Yes, sir, Reddy is smart. He has need to be. A Fox who is not smart never lives to old age. Indeed, he seldom lives to grow up.

Taking note of little things and not forgetting them is important for everybody, but especially so for one of Reddy's family. Reddy is wonderfully expert in this. Eyes, ears and nose are constantly working, and nothing is of such seeming little importance as to be overlooked. It is in this way that he learns much about his neighbors and their affairs. It would surprise some of them to learn how much Reddy does know about them.

It was early in June that late one afternoon Reddy left the Old Pasture and entered the Green Forest. He had nothing special on his mind. He was not headed for any place in particular. He was simply out for what he might find where he might happen to roam. As the Black Shadows began to creep through the Green Forest Reddy found others astir. He met Unc' Billy Possum, who grinned at him from the top of a stump. Over in the bank of the Laughing Brook he came face to face with Bobby Coon. They were most polite to each other. Each inquired after the health of the other and then went on about his own business.

Presently Reddy came to a quiet little pool. He was hidden by ferns. As usual, he stopped and stood perfectly still so as to see all that was to be seen without running the risk of being himself seen by anyone else who might happen to be near. "Nobody here," thought Reddy and lifted a foot to take a step. He didn't put that foot down, but with it still lifted stood motionless. Someone was coming down to the water on the other side of that pool. With dainty steps, waving her big ears to catch every smallest sound, lifting her dainty nose to test every Merry Little Breeze for the scent it might carry, with her great eyes searching the Black Shadows, came Mrs. Lightfoot the Deer.

Slowly Reddy put that foot down. He had no special interest in Mrs. Lightfoot. She was far too big to have any cause for fear of him. He really didn't care whether she saw him or not. Still, out of force of habit he remained hidden, watching to see what she would do.

Down to the water's edge came Mrs. Lightfoot. For a moment or two she stood perfectly still, looking, listening and smelling. Then she lowered her head and drank. It was a beautiful picture, but one that Reddy had seen before many times. He was just about to step out to say good evening when it occurred to him that this was not Mrs. Lightfoot's usual drinking place. He couldn't recall ever having seen her here before. Also, it struck him that she was unusually shy. This wasn't the dreadful hunting season. Then why was Mrs. Lightfoot so careful? Why was she so shy? What had she to fear?

Reddy puzzled over this as he watched Mrs. Lightfoot finish her drink and steal away as cautiously as she had come. "Even in the hunting season I never saw her more careful," muttered Reddy. "It is perfectly plain that she didn't want to be seen by anyone. I wonder if Puma the Panther has been hunting her or she had had an accidental meeting with Buster Bear and been given a fright. Anyway, she is nervous. She certainly is nervous. She——"

They were most polite to each other

Reddy didn't finish. He abruptly sat down and grinned. "Babies!" he exclaimed under his breath. "She has babies hidden somewhere near here!"

The next story: "When a Nose Was Useless."

HAMBONE'S MEDITATIONS

By J. P. Alley

(Copyright, 1932, by The Bell Syndicate, Inc.)

AGED RESIDENT PASSES

There passed away yesterday, at St. Joseph's Hospital, Caroline Williams, aged seventy-six years. She was born in Ottawa, and her late residence was 3030 Quadra Street (Lake Hill). Funeral arrangements will be announced later.

TAXATION WILL BE CONSIDERED

The Victoria Real Estate Board will meet this week, assembling at a luncheon gathering in Spencer's dining-room at 12:30 p.m. on Friday.

This meeting will discuss the general subject of municipal assessments and taxation. The discussion will take a wide character, it is announced, allowing for the freest consideration of every phase of the question.

The approach of the municipal elections makes the subject to come before the meeting on Friday very important to all residents. It is, therefore, expected that there will be a full meeting of the members of the board.

DROPPED LOOT IN MAKING GETAWAY

VANCOUVER, Nov. 16 (CP).—"Was my face red?" the thief probably remarked as he told of his night's venture.

He made a clean getaway with $1,900 worth of jewelry from the home of Mrs. G. M. Hughey, Pendrell Street, taking the dresser drawer in which it was concealed. He cross-countryed back yards and hurdled fences until, in the safety of his hideout, he looked to gloat over his loot.

The drawer was empty.

The denouement came today when the jewelry was found in an adjoining yard from the home from which it was stolen. The thief had dropped it as he carefully guarded the worthless drawer in the course of his post-Olympic effort.

Two Are Arrested In Family Fracas

A domestic quarrel at a home on Roderick Street on Tuesday evening resulted in two members of the family appearing before Magistrate George Jay in Saanich police court yesterday morning.

Peter Lanchick was committed for trial on a charge of assaulting his wife, and John Lanchick was given suspended sentence after a charge of assaulting his father, Peter Lanchick, had been heard. The son was alleged to have attacked his father when he returned to the home and found that his mother had been injured.

Constable P. K. Cummings, of the Saanich police, was called and took father and son into custody.

SUPERFLUITIES SALE

A superfluities sale will be held by the Victoria City Temple today, tomorrow and Saturday, in the premises formerly occupied by the Davis Motor Company, a short distance above the Capitol Theatre. The bazaar will open each day at 2:30 o'clock, continuing until 9:30 p.m., and the proceeds will go towards augmenting the funds of the social work of the church.

ESTABLISHED 1885

K SHOES 7.95 Per Pair

LADIES' and MEN'S

Any Leather or Model

MAYNARD'S SHOE STORE

649 Yates Street Phone G 6514

WHERE MOST PEOPLE TRADE

DIGGON'S PERSONAL CHRISTMAS CARDS

BEST SELECTION - LOWEST PRICES

THE WATERSON PRESS

Phone E 6117 1216 Broad Street

Wish to announce that the business is now being conducted as usual by Mrs. M. Waterson.

Mr. Fred Waterson has assumed the management of the business, and will give personal attention to all work.

We cordially solicit your continued patronage.

RUPTURED

SMITH'S SILVER TRUSS has no elastic to cut, no insanitary understraps to pull, no steel or springs, and with our flexo pad cannot irritate. Durable, light and cool. Guaranteed for five years. Write for information.

SMITH MANUFACTURING CO.
Dept. 65, Preston, Ont.
Established 1893

RAINCOATS For Rainy Weather

Women's Raincoats, Formerly $3.50, Sale $2.89

Women's Raincoats $8.50

Girls' Slickers, Formerly $2.98, Sale $1.98

Kiddies' Raincoats, Formerly $4.50, Sale $3.49

Dick's Dry Goods

1421 Douglas St. Phone E 7552

POPE GIVES AUDIENCE TO QUEBEC ARCHBISHOP

VATICAN CITY, Nov. 16 (CP).—Pope Pius today granted an audience to Mgr. J. M. R. Villeneuve, Archbishop of Quebec Diocese, and formerly of Gravelbourg, Sask., who is considered certain to be made a cardinal at the next Consistory. The date has not been announced.

His Holiness discussed diocesan affairs with the archbishop for twenty-five minutes and showed a deep appreciation of Canadian problems. After he imparted the apostolic blessing.

CLAIMANT AWARDED DECISION OF COURT

Judgment for the plaintiff for the full amount claimed was awarded by Judge Peter S. Lampman in County Court here yesterday in the action of N. Rasmusson versus F. Anderson and T. Jansen. The amount involved was seventy-five dollars.

The action was one in which the plaintiff sought to recover an amount of a note made by Mr. Anderson and endorsed by Mr. Jansen. Mr. Anderson did not defend the action, but Mr. Jansen claimed the use of the note containing his endorsement was unauthorized, as he had endorsed it thinking it a renewal of a note previously endorsed, but later found that the note had been delivered to the plaintiff for security for a further loan.

"Would you die for me?"

"Well, mine's what you'd call an undying love."

COAL IS THE SAFEST, MOST ECONOMICAL FUEL!

VANCOUVER ISLAND COALS

are long-burning ... contain little ash ... and give 30% more heat than imported lignite brands ... yet cost 20% less!

NANAIMO-DOUGLAS Lump - - - - $ 9.90 ton

NANAIMO-WELLINGTON & COMOX Lump, $10.75 ton

You get MORE FLAVOR* for every cent you spend

IT SMELLS SO GOOD when you open the tin. You just know it has loads more flavor!

No wonder, either.

Chase & Sanborn's Coffee is highest quality ... a choice blend of the world's finest flavored coffee beans. Specially blended and roasted to suit the Canadian taste, Chase & Sanborn's has been Canada's favorite coffee for over 50 years.

We pack this superb coffee in vacuum tins to insure its reaching you in the best possible condition. It is rushed to your grocer by the same great Dominion-wide delivery service that brings him fresh Fleischmann's Yeast regularly. No chance at all for any of its delicious flavor to be lost.

• • •

CHASE & SANBORN'S COFFEE is less expensive, too, because we buy coffee beans in such large quantities.

Packed in half-pound and one-pound vacuum tins. Buy a tin of Chase & Sanborn's Coffee today. Save money while you enjoy its richer flavor!

★ MORE FLAVOR FOR YOUR MONEY

H. O. KIRKHAM & CO., LTD.
612 Fort Street
1 BRITISH SAFETY RAZOR, 5 BLADES and 1 TUBE LIFEBUOY SHAVING CREAM. All for..... **69c**
NEW TELEPHONE NUMBERS
G 8131 Groceries (3 Phones) E 8031 Fruit
G 8135 Meats, Fish, Provisions (3 Phones) E 8051 Office and Delivery Inquiries

LAST RITES CONDUCTED

The funeral of Mrs. Anita Elizabeth Goodmanson was held yesterday afternoon from the Church of England, at Colwood, in the presence of her relatives and many friends. Rev. H. St. J. Payne conducted the services. The remains were laid at rest in the Church of England Cemetery, with the following as pallbearers: R. Beeton, A. Jacobs, S. V. Hann, M. Aikman, L. E. Richards and W. J. Richards.

FUNERAL TODAY

Funeral services for Mrs. Laura Chamberlin will take place this afternoon at 2 o'clock. The remains will be forwarded to Seattle for cremation.

BAPTISTS HOLD PARLEY IN CITY

Rev. C. K. Morse Pleads Cause of Religion as Cure for World's Ills

The annual Baptist convention for Vancouver Island was held in Emmanuel Baptist Church yesterday. Officers for the new year were elected as follows: President, Mrs. F. W. McKinnon; vice-president, Angus Galbraith, and secretary-treasurer, Fred H. Parfitt.

A special feature of the gathering was the address of Rev. C. K. Morse, of the Kerrisdale Baptist Church, in Vancouver, who was formerly superintendent of Baptist missions in this province.

The speaker alluded to the problems that the world was now facing. There was one cure for all these, said he, and only one. This was found in the religion of Jesus Christ. The unspeakable privilege was given to the followers of the Master to speak to the world of the unsearchable riches of Christ as found in His Word.

TREMENDOUS PROBLEMS

The world was today facing tremendous problems. War never solved any of these. Today they were spending 175 per cent of what was spent in 1913 to prepare for a new war. The problems of the world could be solved, however. There was just as much of the things that counted for something in the world as there ever was. What was wrong was the economic system. The civilization of the past was built on selfishness. The new world would have to build on Jesus Christ. It must be the religion of Jesus Christ and not the religion about Jesus Christ which was made up of controversy.

A feature of the evening was the introduction of a demonstration of the work of the Canadian Girls In Training, when a group of girls drawn from various Baptist churches in the city went through the ordinary programme of one of their meetings for the benefit of the audience.

SPIRIT OF MISSIONS

Another interesting number was that dealing with the spirit of missions, which was enacted in costume by a group of the young ladies of the Victoria churches, setting forth the need for foreign missionary activities.

Rev. G. A. Reynolds, of the First Baptist Church of Victoria, presided at the meeting.

The forenoon session of the conference dealt largely with missions and considerable time was devoted to women's work in this regard. The women's hour was made up of a round table conference on "Building a Foreign Mission Programme," and a playlet presented by Miss Hilda Cross and Miss Phyllis Knapp, "Go Ye Into All the World."

LUX
won't fade colours
won't shrink
woollens

★ First, measure the sweater—then make lukewarm Lux suds and press them gently through—don't rub the least bit! Rinse in 3 lukewarm waters, pin flat on a board to dry, shaping to the measurements you made at first.

This easy way preserves "elasticity"—leaves your sweater soft, perfect-fitting—like new! Ordinary soaps—cakes, powders, chips—often contain harmful alkali which shrinks wool and fades colours, too. Lux has no harmful alkali. Anything safe in water alone *is safe in Lux!*

Lever Brothers Limited, Toronto
Soapmakers by appointment to their Excellencies the Governor-General and Countess of Bessborough.

Have You a Job to Give?

Advertise FREE

IN THE

COLONIST

Help Wanted Column

It is in the spirit of co-operation that this offer is made . . . . in the hope that you may be encouraged to give work to some man or woman whose source of income is cut off by present conditions.

Hundreds Wait Your Call

Every home has many jobs, large and small, that are crying to be done. The Colonist will carry your message to a willing worker who is WAITING for employment. The offer of a job is the surest aid in laying the menace of unemployment. Working dollars mean working men and improved conditions must follow.

Phone Classified Ad Department

E 4114—E 4115

Every bona-fide offer of employment will be printed FREE OF CHARGE, whether sent, phoned or brought into The Colonist office. If you have a job, situation or position to offer, act now.

Open 8 a.m. to 10 p.m.

Help Prosperity Onward

Kidd Committee Is Investigated By B.C. Teachers

The Kidd Committee accepted a voluntary appointment to investigate provincial finance. Two of its members were later named by the Government as its representatives on a committee to investigate teachers' salaries. It has remained for the British Columbia Teachers' Federation to investigate the Kidd Committee.

A special committee of the federation was struck recently to inquire into the report of the Kidd panel as to education costs. This committee has now made the initial objection that there were no economists on the Kidd Committee.

A tabulated list of other objections to the report of the group was also returned to the federation by its investigating committee it was learned on good authority yesterday.

Mayor Issues Warning After Boston Booing

BOSTON (UP). — After being booed at a political rally, Mayor James M. Curley, of Boston, issued this statement:

"I am fifty-eight and weigh 210 pounds stripped, and I have never met any man, regardless of his age or weight, whom I would permit to insult me to my face. And it would be advisable for any individual in the future to refrain from booing, so far as I am concerned."

ALASKA GOLD PRODUCTION

WASHINGTON, Nov. 16 (AP).—The intensified search for gold was reflected in shipments of the metal from Alaska to the United States in October valued at $1,743,630, one of the largest of any month for more than a decade.

NOMINATED MODERATOR

GLASGOW, Scotland, Nov. 16 (CP).—Rev. Alexander MacPherson Ross, of Oban, has been nominated Moderator of next year's General Assembly of the Free Church of Scotland.

EARTHQUAKE IN MEXICO

MEXICO CITY, Nov. 16 (AP).—A sharp earthquake of one-half-minute duration was felt today at Salina Cruz, Oaxaca.

"So your lad is studying to be a chemist?"

"Yes; he is attending a special course of lectures on soap, cigars, perfumery, picture-postcards, temperance drinks, directories, telephone books, ladies' handbags and fancy stationery."

YORK HOTEL
Vancouver, B. C.
The House of Comfort and Cheery Service

Extremely Low New Winter Rates:

	WITHOUT BATH	WITH BATH
DAILY	$ 1.50	$ 2.00
MONTHLY	25.00	30.00

ALL OUTSIDE ROOMS

Free Garage

In the centre of the city's attractions

All rooms exceptionally large and noise proof

Write For Illustrated Folder
THE YORK HOTEL
Vancouver, B.C.
B. G. Houghton, Manager

FIVE KILLED IN MINE EXPLOSION

GLASGOW, Nov. 16 (CP).—Death of George Mullins tonight brought to five the toll of today's mine explosion at the Cardowan Colliery, near here.

Mullins died of burns received in what was thought to have been an explosion of a small pocket of gas deep in the mine. Ten other men were in hospital suffering serious burns.

It was the third mine disaster in the United Kingdom in a little more than a month.

PAPYRUS CHOKES AFRICAN RIVERS

Tropical Florae Being Removed in Effort to Irrigate Large Areas of Good Land

BECHUANALAND, S.W. Africa, Nov. 16 (UP).—Rivers, choked with tropical florae and papyrus that have deallocated large areas of good potential grazing land, are being cleared in this section in an effort to irrigate land.

The spectacle of nature warring against herself by her very fecundity is shown by rivers which have receded 140 miles in eleven years. So thick are the natural barricades in some of the rivers that it took three hours to cover 180 yards on one river in Bechuanaland. The thickness of the largest stems of river papyrus are nine inches.

This district is about 300 miles east of Bulawayo, and includes the dried-up Lake Nagami, discovered by Livingstone. It practically is unknown except to a handful of white officials. In the principal rivers on which clearing operations have been carried out, reeds and papyrus eighteen feet high have been cut away.

Four gangs of natives are at work. It is hoped that several hundred miles of previously dry water-course will be penetrated in the coming flood season.

CONFESSED TO MURDER

PORTLAND, Nov. 16. — Ernest Yoris, Seattle police detective, stated here today Richard Carter, twenty, has confessed to the slaying of his foster-mother, Mrs. Joseph Carter, of Seattle, whose trussed body was found in a clothes closet last May 29.

Announcements

Men and women who may be troubled with unsightly moles should consult Miss Hanman, who has had over twenty years' practical experience in the treatment of these disfigurements. Such blemishes are unlovely and unnecessary, and they most certainly detract from the charm of any face, no matter how handsome or beautiful. 503 Sayward Building. Phone G 7642.

Private Christmas and New Year Greeting Cards printed to your order. Perhaps you haven't even thought of Christmas cards yet, but you are going to order some later. Come in and see our sample books. Our stock is new and exclusive, with many beautiful designs to choose from. The Colonist Printing Department, 1211 Broad Street.

Wednesday Specials at Masters—Individual beefsteak pies, 2 for 5c; small fruit pies, 5c each; marshmallow or pineapple layers, 25c each; English sponge cakes at 20c doz.; Bath buns at 25c doz.; tea buns and scones, 2 doz. for 25c; stollens at 15c each. Economize by shopping at Masters.

The Jubilee Flower Shop carries a complete line of cut flowers, plants, bulbs, shrubs, etc. Floral decorations, bouquets, wreaths, sprays. Prices reasonable. Phone orders given special attention. We deliver. Phone E 6342. Fort, at Richmond.

Lecture, "Silver Lining," by Mrs. Nellie McClung, in the Metropolitan Church, Friday, November 18, at 8:15 p.m., and musical programme; Mr. Frank Tupman's quartette; Mrs. Rita Ormiston McNeil, soprano; and Miss Norah Jones, contralto.

Let us print your wedding and social stationery—invitations, announcements, at home and visiting cards, boxed notepapers. The latest and most correct styles. The Colonist, 1211 Broad Street. Phone G 5241.

Victoria Musical Arts, Wednesday afternoon, 3 o'clock. "Another Haydn Programme." Membership card, $2 for season, obtainable at door. Limited number of guest cards, 50c.

Morning Special at Tyrrell's Hairdressing Parlors at David Spencer, Ltd., 9 till 10, without appointment. Marcel or finger wave, 50c; with shampoo, 75c; permanent wave, $5.75. All experienced operators.

People's Movement — Mass meeting, Wednesday, Nov. 16, at 8:15 p.m., Auditorium, City Temple. Speakers, T. Guy Sheppard and others. Chairman, Dr. Clem Davies.

Boys' All-Wool Jerseys, 22 to 26, for $1.00. Heather mixture and plain colors, cashmere and worsted. Fowler's Babywear Shop, 734 Yates Street.

Masters' Cherry-Genoa Fruit Cake is unsurpassed in quality. Made from only the finest ingredients, it proves an inexpensive treat for parties, teas or on your own family table.

The Beehive, Fort Street—Large jointed dolls, $1.75; Chilprufe Underwear, Vests, $1.25; Paton & Baldwin's Wools, 10c.

Look! Our $5.00 permanents for $2.75. Years-of-experience operators. Beauty Salon, 104 Woolworth Building. (Not a school.)

Dr. Lewis Hall has opened his office, 204 Sayward Building Phones: Office, E 0511; Res., G 5716

Silver fox furs, beautiful Xmas presents. Wherry, taxidermist, Pandora Avenue.

Douglas Chapter commemoration bridge tea, November 19, Spencer's tea room, 50c. 2:30 p.m.

New Wallpapers—New low prices. Harkness & Son, 919 Pandora.

Deafness. E. Hallsor, D.C., electricity, manipulation, diet. E 5842.

Prolapse. E. Hallsor, D.C., electricity, manipulation, diet. E 5842.

City & District

Change Address — The Poppy Campaign headquarters on View Street closed yesterday. It is requested that all outstanding bills be mailed to 625 Courtney Street.

Granted Divorce—Mrs. Agnes Jenkins was granted a divorce from John Jenkins by Mr. Justice D. A. McDonald, in Supreme Court, here, yesterday morning. J. B. Clearihue appeared as counsel for the petitioner.

Lose Helmet—Any person finding an aviator's helmet worn by Ronald Mobey on the day he was fatally injured at the intersection of Johnson and Douglas Streets is asked to return the hat to the boy's parents, 1071 Finlayson Avenue. Its value is purely sentimental.

Collect Trade Licences — Several summonses against persons carrying on business in the city, have been issued out of the city police court during the last week. In most of the cases the persons summoned for failure to pay were given a reasonable time in which to make payment.

To Represent Cabinet—Hon. William Atkinson will represent the Government at a meeting of Fraser Valley milk producers to be held at Chilliwack on Friday, to discuss the situation created through the collapse of the Dairy Products Sales Adjustment Act. The Government did not sponsor the measure, which was privately introduced in the House.

Fiat Is Sought—Request from the Vancouver Police Commission for fiat, enabling prosecution to be brought against the Vancouver Symphony Orchestra under the Lord's Day Act, was received by Attorney-General Pooley, yesterday. Mr. Pooley said that he would inquire carefully into the facts before deciding whether or not a fiat will be granted.

Revellers Club — Jack Gray and Harry Schofield, of Oldham, England, were elected associate members of the Revellers Club, at its meeting here on Tuesday night. They became interested in the organization through the efforts of one of the founders, who was recently traveling in England. Robert Sheret, a new and enthusiastic member of the club, attended his first meeting of the body.

Rotary Programme—A classification talk will be given by Roatrian Walter Luney at today's luncheon meeting of the Victoria Rotary Club in the Empress Hotel, at 12:10 p.m. Vocal solos will be rendered by Fred Wright. Colonel T. B. Monk will explain the city's human interest bond scheme to assist the unemployed. The next club assembly meeting for directors and committee chairmen will be held on Monday, November 28.

Island Gold Property — Preparations for Winter development work on the "W.W.W." lode gold claim at Franklin Creek, running into the Alberni Canal, were reported to the Provincial Mines Department this week by Alex Robinson. A trail has been opened into the property, and several men will be employed over the Winter, blocking out ore to ship next Spring. Encouraging results are said to have attended initial development of the property.

Christmas Plans — Plans for the distribution of Christmas hampers among the needy of Saanich were discussed at a special meeting of the Saanich Welfare Association held in Tillicum School on Tuesday. It was decided that special effort will be made to send out as many gifts as possible this year, as the need is greater than ever before. The association tendered a vote of thanks to those who generously responded to the appeal made by Reeve Crouch. It was decided that the welfare rooms will be kept open for distribution on Mondays, Wednesdays and Fridays.

S.O.E. Lodge Meets—Lodge Alexandra, No. 116, S.O.E., held its meeting recently in the S.O.E. Hall, Broad Street. W.P. Bro. T. Willoughby opened the meeting. There was a good attendance, and many interesting discussions took place. It was decided to hold a progressive whist drive on Thursday, November 24, at 8:30, in S.O.E. Hall. A vote of thanks was given Bro. A. N. Gosnell for the work he had done in arranging the concert held on October 27, which was voted such a great success, and was the forerunner of many social events to be held this Winter season.

VITAL STATISTICS REPORT IS ISSUED

Records of the number of births, marriages and deaths in the Province of British Columbia for the month of September have been issued. The totals for the province show 884 births, 426 deaths and 343 marriages. Vancouver reported 318 births, 165 deaths and 177 marriages.

The figures for Victoria show sixty-two births, forty-five deaths and twenty-seven marriages. New Westminster reported fifty-three births, seventeen deaths and fifteen marriages; Trail, twenty-one, eleven and four; Chilliwack, fifteen, one and four; Revelstoke, nine, two and four; Nanaimo, fifteen, two and four, and Duncan, eleven births, four deaths and no marriages. Tuberculosis accounted for thirty-one deaths and cancer fifty-eight throughout the province.

"Sir, my wife said I was to ask for a raise.

"Good! I'll ask my wife if I may give you one."

Made No Mistake In Day for Pay

CLEVELAND, Nov. 16 (AP).—Yes, it was "pay day" at the Cleveland Transfer Company. "Are you sure?" a voice on the telephone inquired of J. T. Durbin, manager. "I'm positive," replied Durbin. Five minutes later, four men held up eight employees and escaped with $1,800.

MUST PAY DAMAGES

LOS ANGELES, Nov. 16 (AP).—Admitting the lack of authority on the subject, Superior Judge Minor Moore today awarded a rancher's widow $35,470 damages from an airplane pilot who, making an emergency landing on the ranch last October, accidentally killed her husband with the wing of his machine.

James Island

Miss M. M. Allen has returned here from Vancouver.

• • •

Mrs. William Thomson has returned from St. Joseph's Hospital, Victoria, with her small daughter, Noreen.

• • •

At the progressive bridge played at the Moore Club, the prizes were won by Miss Barbara Pelpe, Mrs. Stuart McPhee, Mr. William Sanders and Mr. Albert Raine.

• • •

Mr. D. A. MacNaughton is a patient at the Royal Jubilee Hospital, Victoria.

• • •

Mr. Clifford M. Kaehn, who met with a very serious accident recently, is at the Royal Jubilee Hospital, Victoria.

• • •

Mr. T. Kiregaarde, of Montreal, is a visitor to the island.

• • •

Miss Ross, of Dunedin, New Zealand, is the guest of Mr. and Mrs. Allan Dennison.

Chemainus

Mrs. John Coles entertained recently with three tables of bridge, in honor of Mrs. A. Stewart, of Victoria.

• • •

Mr. and Mrs. S. Maysmith, of San Francisco, were recent visitors in Chemainus as the guests of Mr. and Mrs. H. Smiley. Mr. and Mrs. Maysmith are taking up their residence in Victoria.

Trade In Your Old Battery Set on This

VICTOR

Radio-Phonograph Combination

JUMP from a radio of the most primitive type to the last word in home entertainment. Take advantage of this offer right now and exchange your battery set at a liberal valuation.

The eight-tube Victor Superheterodyne is today's radio at its best . . . and in addition you have the entire library of Victor Records for your entertainment. Come and see it . . . hear it play! Price, on easy terms

$149

Fletcher Bros.
(VICTORIA) LIMITED
1110 Douglas Street

When in a Hurry, "Don't Wait and Worry"
Phone a Quarter Cab
FOR INSTANT SERVICE, E 1197

You Owe Yourself Protection Through
Fire INSURANCE Automobile
ELSIE B. RICHARDS
Suite 7, Metropolitan Building, Opposite Postoffice
PHONE EMPIRE 7722

CITY CAB COMPANY
Phone Garden 4421
New Low Taxi Rates
Day and Night Service
PACKARD AND DODGE CARS USED
756 YATES STREET

WOOD and COAL
J. E. Painter & Sons
PHONE G 3541
617 CORMORANT ST., VICTORIA

PROPERTY OWNERS BUILDERS AND OTHERS
Attention!
Gutter. Shingles. Fence. Garage. Sidewalk Material. Construction Lumber Flooring. Ceiling. Finish. CEDAR COLONIAL SIDING
Delivery Prompt Prices Right
Cameron Lumber Co., Ltd.
Phone - - - Garden 1126

A Sunshine Demonstration
ALL THIS WEEK
FOR
Better Health
Ultra-Violet and Infra-Red
Fully demonstrated—9:30 a.m. to 12:30 p.m. and 2:30 to 5 p.m.
You Are Invited
Hawkins & Hayward Ltd.
Electrical Quality and Service Store
1121 Douglas St., Corner View
Phone E 1171

IMPORTANT NOTICE
At the request of our clients
MR. C. H. HITCHEN
Our Principal, will visit
VICTORIA ON SATURDAY NOVEMBER 19
and may be interviewed at the Strathcona Hotel during the following hours: Morning, from 10 to 12; afternoon, from 3 to 5; evening, from 7 to 9.
Consultations Free and Without Obligation
ENLARGED PROSTATE
And All Urinary Ills of Men
TAKE OUR REMEDIES
Books on "How to Obtain True Manhood" and "Ills of Men," with testimonials and advice, in plain envelope. Free by mail. Advice free
For appointment, Phone Doug. 3924
ENGLISH HERBAL DISPENSARY, LTD.
1250 Davie Street, Vancouver, B.C.
Established in Vancouver 10 Years

JASPER, ALBERTA
HARD COAL
Burns All Night
No Soot Clean Heat
ROSE FUEL CO.
G 1822 1700 Douglas St.

Somenos

Miss Ruth Gilbert, Island Highway, is spending two weeks' holiday at Port Haney, visiting friends.

• • •

Miss Anna Kier, Vancouver, spent the week-end with her parents, Mr. and Mrs. George Kier, Island Highway.

• • •

Mr. W. W. Gadsden, of Shawnigan Lake, spent the week-end at his home at Stradford Crossing.

Women's Organizations and Social Activities

Programme Is Enjoyed at Silver Tea

A most successful silver tea was held yesterday afternoon by the Victoria Women's Conservative Association, in the clubrooms, Campbell Building, under the convenership of Mrs. A. Penner Briggs. Mrs. M. J. Roberts, the president, welcomed the guests. Mr. F. A. Willis, president of the Victoria Conservative Association, in a brief address, spoke of the splendid work which had been accomplished by the Women's Conservative Association, and urged upon the members the vital necessity of standing firmly by the principles of the Conservative party.

A musical programme under the convenership of Mrs. W. S. Kershaw was most delightful, and some of the best musical talent in the city had been secured for the programme. Those who came a little late missed a great treat in the singing of "Calm as the Night," by Miss Alisa Barclay. "When the Ebb Tide Flows" and "Captain Mac" were sung by Mr. Sydney Chiverall, Mrs. C. C. Warn accompanying at the piano; Miss Isabel Ord played a piano solo, "March of the Dwarfs" (Greig) and Miss Fallowes played two violin solos, "When Irish Eyes Are Smiling" and "Rendezvous," Miss Charles playing her accompaniment. Mrs. D. Gosse sang "Break o' Day" and "Homing," Mrs. Evelyn Holt as accompanist; and Master Alec Ord, silver medalist and cupholder in the Victoria Musical Festival, played two piano solos, "Norwegian Bridal Party" (Greig) and a waltz by Brahms. Mr. Thomas Markes brought the programme to a close with two solos, "Trees" and "Victor."

Mrs. J. W. Jones and Mrs. Reginald Hayward presided at the prettily arranged tea table, which was centred with a bowl of bronze chrysanthemums and silver candlesticks with lighted bronze tapers. They were assisted by Mesdames Jones, Tanner, Toms, and Misses Plummer, Edgar, Oliver and Mary and little Bobs Moresby. Mrs. William Higgins was at the receipt of custom.

Anglican Young People

VICTORIA COUNCIL

The Victoria and District Local Council, A.Y.P.A., held their monthly meeting in the schoolroom of St. John's Church, with the president in the chair. It was decided to hold a concert on January 20 in the Memorial Hall, and committees were chosen to arrange the programme and advertising. The Provincial Conference will be held in Victoria on January 28 and 29, when delegates from Vancouver, New Westminster and Up-Island branches will attend. It was also decided to start a local council library in order that there will be material on hand to help any branches requiring it. Miss I. Dallain was appointed librarian. The next meeting will be on December 1.

St. Columba

Mr. Stanley Hawkins was the guest speaker at the regular meeting of the St. Columba Young People's Association on Monday evening. Mr. Hawkins addressed the gathering on the subject of "Leadership," stressing its various phases.

On Sunday evening, Rev. F. Comley initiated the following members into the society: Miss Lillian Roach, Miss Evelyn Hulford and Miss Jean Burgess.

The next meeting will be held on Monday evening and will take the form of a musicale.

She—You've no business to kiss me!"

He—It isn't business, it's pleasure.

Heads Daughters of Pity

—Photograph by Steffens-Colmer.

MISS Maude Worthington, daughter of Alderman John A. Worthington and Mrs. Worthington, Government Street, who recently was re-elected president of the Daughters of Pity. This society is doing splendid work for the Children's Ward at the Jubilee Hospital, and the members are now making plans for Christmas cheer for the little patients.

Women's Institutes of Vancouver Island

SOUTH SAANICH

The South Saanich Women's Institute will hold its monthly meeting at the Temperance Hall, East Saanich Road, tonight.

Pies Always Among Favorite Desserts

Here are tested recipes for three attractive pies, simply made at moderate cost. The chiffon chocolate pie has a texture and flavor that makes the diner wonder if it is not a food for the gods.

Chiffon Chocolate Pie

Three squares unsweetened chocolate, cut in pieces; 2½ cups cold milk, 1½ cups sugar, ½ cup cornstarch, ½ teaspoon salt, 2 tablespoons butter, 3 egg yolks slightly beaten, 1 teaspoon vanilla, 1 baked 9-inch pie shell, 3 egg whites, 6 tablespoons sugar.

Add chocolate to milk and heat in double boiler. When chocolate is melted, beat with rotary egg-beater until blended. Sift sugar, cornstarch and salt together, and add a small amount of chocolate mixture, stirring until smooth. Return to double boiler, add butter, and stir constantly until thickened. Cook 10 minutes longer, stirring occasionally. Pour a small amount over egg yolks, stirring vigorously. Return to double boiler and cook until thickened. Remove from fire and add vanilla. Cool. Pour into pie shell. Beat egg whites until stiff, add sugar, and beat until mixture thickens again. Pile lightly on filling. Bake in moderate oven (325 deg. F.) 20 minutes, or until slightly browned.

Lemon Meringue Pie

Half cup sifted cake flour, 1¼ cups sugar, 1 cup boiling water, ½ cup milk, 2 egg yolks beaten with 1 egg white, ½ tablespoon butter, 2 lemons (¼ cup juice), grated rind 1 lemon, 1 baked 9-inch pie shell, 4 tablespoons sugar, ¼ teaspoon salt, 2 egg white stiffly beaten.

Combine flour and sugar in top of double boiler. Add water, stirring constantly; then add milk. Cook until thickened, stirring constantly. Pour small amount of mixture over egg yolks, stirring vigorously. Return to double boiler and continue cooking until mixture drops in thick sheets from spoon. Add butter, lemon juice and rind. Cool and pour into pie shell. Fold sugar and salt into egg whites. Pile lightly on filling. Bake in slow oven (300 deg. F.) 12 minutes, or until delicate brown.

Jelly Pie

One-third cup butter, ½ cup sugar, 3 tablespoons flour, dash of salt, 3 egg yolks, juice of ½ lemon, ¾ cup red currant jelly, 3 egg whites stiffly beaten, 6 tablespoons sugar.

Cream butter thoroughly, add sugar gradually, and cream together well. Add flour and salt, and beat until light and fluffy. Add egg yolks, beat thoroughly; then add lemon juice and jelly gradually, beating well. Line a deep 9-inch pie plate with pastry, pour in jelly mixture and bake 10 minutes in hot oven (450 deg. F.). Decrease heat to moderate (350 deg. F.) and continue baking 20 minutes longer. Cover with meringue made by beating sugar into egg whites. Return to moderate oven (350 deg. F.) and bake 8 minutes; open oven door and continue baking 25 minutes longer.

Conservatives of Saanich to Hold Party Tomorrow

Ward Six Saanich Conservatives' fourth annual card party will be held tomorrow night at the Women's Institute Hall at Brentwood. Military five hundred, bridge, and a short entertainment will be followed by refreshments. Play will commence promptly at 8 o'clock.

Ontario Girl to Make Debut in Toronto

MISS ELEANOR ELLIS

daughter of Mr. and Mrs. Arthur Ellis, of London, Ont., who will make her debut in society in Toronto this season. —Photograph by Ashley & Crippen.

Victoria West United Church Holds Bazaar

A large number attended the bazaar of the Victoria West United Church which was held yesterday afternoon and evening in the auditorium under the general convenership of the Ladies' Aid. Mrs. T. H. Nuttall opened the affair and was presented with a lovely bouquet of pink carnations by little Joy Collins.

The tea arrangements were under the convenership of Mrs. F. Reef and the supper was managed by Mrs. J. Burgess. The room was prettily decorated in yellow and those assisting with the tea were Mrs. G. Johnson and Mrs. W. Caley, and the supper, Mrs. J. H. Croft, Mrs. George Guy and Mrs. Waller.

The main room was decorated in the colors of rose and green and the various stalls were in charge of Mrs. J. Hunter, fancywork; plain sewing, Mrs. W. Beattie; home cooking, Mrs. J. McGillivray; white elephant, Tuxis boys; handkerchiefs, C.G.I.T.; candy, Mrs. George Newell, and the cocoanut shie, Mr. J. H. Croft.

A musical programme was given, the following artists taking part: Mr. L. A. Young, cornet solo; Mrs. L. Soares and Miss Edna Burgess, vocal duets, and Mrs. R. Cross, piano selections.

Bride's Bouquet Of Rare Orchids

GIBRALTAR, Nov. 16 (AP). — Miss Joan Shakespeare, for her wedding to Flag-Lieutenant E. G. Heywood-Lonsdale, here, brought her bridal bouquet of rare orchids from London with her. It was kept on ice during the voyage to insure its freshness.

Miss Shakespeare's wedding gown was of "avalanche" velvet, the new material that resembles crinkled snow. Her one grown-up bridesmaid had a dress of the same material.

The bridegroom is a good polo player, and is in Lord Louis Mountbatten's team.

I.O.D.E. Activities

Porter Chapter

Porter Chapter, Chemainus, held a donation shower for the Solarium, at the home of Mrs. J. Russell Robinson. Besides books, toys and games, 130 quarts of jam and fruit, and nearly thirty odd jars of jelly were donated, together with two sacks of potatoes, one of carrots, a box of apples, and $5 in cash. This latter will be spent on Christmas cheer for the children.

EUROPE'S CHANGED MAP UNDER REVIEW

"Changing Conditions on the Map of Europe" is the subject on which Capt. H. G. Scott, of Calgary, will speak at the special meeting of the Women's Canadian Club to be held at the Empress Hotel on Friday, November 25.

Capt. Scott served with the Canadian Corps at Ypres, where he received serious wounds. Later he was with the British Intelligence Corps in Greece, and since the war has had much traveling about Europe as a representative of the Government in connection with interesting and critical conditions. He was in the Ruhr in 1923 during the German occupation; in Ireland at the time of the crisis of 1924; in Albania and Jugoslavia after the declaration of the dictatorship in 1929, and in Russia and Lithuania in 1930.

Dance Series to Begin Tomorrow

The first of a series of Hillcrest Badminton Club dances will be held tomorrow evening at the Rex Theatre. Dancing will be from 9 to 1 o'clock, and refreshments will be served. The social committee, which consists of Misses Brakes, Evans, Hicks, Jacklin, Messrs. A. Collings, A. C. Smith and A. McVane, will be in charge of the dance and refreshments.

Weddings

COOK—RHODES

Rev. J. S. Patterson, of Knox Presbyterian Church, officiated at the marriage last evening of Verna, daughter of the late Mr. and Mrs. George Rhodes, of Glasgow, Scotland, and Mrs. George John Cook, of 525 Nelson Street, Esquimalt, where the ceremony took place at eight o'clock in the presence of a few intimate friends.

The bride, who was given in marriage by Petty Officer Roy Oram, of H.M.C.S. Armentieres, was attended by a matron-of-honor, Mrs. Jessie Edwards, and a bridesmaid, Miss Louise Patterson. Mr. D. Maclean, chief engineer of H.M.C.S. Armentieres, was the best man.

During the ceremony Mrs. Edwards, a friend of the bride and bridegroom, sang an appropriate solo, and after the ceremony a wedding breakfast, to which additional guests came, was served.

OAK BAY Y.P.S.

The Oak Bay United Young People's Society met on Tuesday evening in the church hall, and were fortunate in having Miss M. Osterhout, of Vancouver, address the members and their friends on her work and study of conditions in Russia today. Reports of council meetings held at the Memorial Hall, which several members attended, were given by Miss Betts and Mr. Stott, followed by solos from Mr. F. Ivings. A hearty vote of thanks was expressed to Miss Osterhout by Mr. Gibbard at the close of the meeting. Mr. E. H. Garman, of the Forestry Branch of the Provincial Government, will be the speaker next week, his subject being "Reforestation."

Rev. Edith Allen, of Calgary, will give a lecture on colors at 1406 Douglas Street tonight at 8 o'clock. The public is invited.

Clubs and Societies

Native Daughters

A bridge party will be held under the auspices of the Native Daughters of British Columbia, Post No. 3, in the New Thought Hall, 720½ Fort Street, on Wednesday evening, November 23, play commencing at 8 o'clock. A number of tables have already been reserved and the post is endeavoring to make this a most enjoyable affair. Anyone wishing to reserve a table may do so by telephoning Garden 5974 or Empire 0619. Players are requested to bring their own cards and score pads. The committee in charge of the arrangements includes Mrs. J. C. Newbury, Mrs. R. A. C. Grant, Mrs. J. MacIntosh, Mrs. C. Davies and Miss Marjorie Gillies.

Garden City W.M.S.

The monthly meeting of the W.M.S. of Garden City United Church was held recently at the home of Mrs. Glass, Gladiola Avenue, with a good attendance of members. Following the opening exercises, Miss Haddock gave an interesting talk on missionary work being done in Prince Rupert. Mrs. Allen sang a beautiful solo, "Have Thine Own Way, O Lord." Mrs. Perry, Mrs. Brown and Mrs. Reid were appointed to the nominating committee and will prepare for the election of officers for the coming year. The meeting closed with prayer, after which a social time was enjoyed.

W.B.A. Sale

Queen Alexandra Review, No. 1, will hold its annual sale of work in the K. of C. Hall, 902 Government Street, on Monday, November 21, at 2:30 p.m. Various stalls will be in charge of Mrs. D. Burnett, Mrs. Edmunds, Mrs. R. Malcolm, Mrs. Adams, Mrs. Ricketts and Mrs. Gilbert. Supper will be supplied, 5:30 to 6:30 p.m. Bridge and whist will be the feature of the evening, commencing at 8:30 o'clock, Mrs. L. Schmelz as convener. Any donations may be left at the Royal Dairy, care of Miss Annie Reid, general convener.

Canadian Legion W.A.

The Women's Auxiliary of the Pro Patria branch of the Canadian Legion held its monthly meeting recently, Mrs. Ricketts presiding. Mrs. A. Welman, a new member, was welcomed. It was decided to hold another social evening at the home of Mrs. Moult, South Turner Street, next Tuesday evening. At the close of the meeting refreshments were served by Mrs. Sparks and Mrs. Saville.

Chemainus Circle

Calvary Baptist Church Ladies' Aid and Mission Circle, of Chemainus, held a silver tea on Tuesday, at the home of Mrs. John Robinson, Sr. Assisting were Mrs. E. M. Cooke, Mrs. Ed Perry and Miss Robinson. The sum of $9.85 was realized towards the general funds of the society.

Sannichton L.O.B.A.

The Harmony Lodge, L.O.B.A., Saanichton, will hold a concert and dance in the Orange Hall, Saanichton, on Saturday, at 8 p.m., in aid of L.T.B. Protestant Orphanage, New Westminster. Refreshments will be served.

Daughters of St. George

Lodge Princess Patricia, No. 238, Daughters of St. George, will meet tomorrow evening, at 8 o'clock, in the Maccabees' Hall, when the officers will be elected.

Court Maple Leaf

Court Maple Leaf, A.O.F., will hold its weekly social meeting tonight at the home of Mrs. Jarvis, 1239 Seaview Avenue.

Daughters of England

Princess Alexandra Lodge, D.O.E., will hold a business meeting tonight, at 8 o'clock, in the S.O.E. Hall.

The northern goddess of the dead was named Hel.

Native Sons and Native Daughters Will Hold Dance

In an effort to raise funds for the Craigflower School Museum, the Victoria Posts of the Native Sons and Native Daughters of British Columbia will jointly hold a dance in the Campbell Building tomorrow night.

Extensive arrangements have been made by an energetic committee in charge, and a large attendance of members and their friends is anticipated. Dancing will be enjoyed from 9 until 1 o'clock, with a popular local orchestra providing the music. Tickets may be obtained from members of either post.

FOR A CLEAR COMPLEXION

● Internal cleanliness and a healthy system are the foundations of a clear complexion.

N B YEAST FLAKES helps clear up skin troubles and sallow complexions, because it is a natural laxative that helps rid the body of wastes, and because it supplies the system with vitamins necessary to health.

Its regular use will help you feel well and look well. Rich in vitamins, because it is pure brewers' yeast, dried and flaked—the richest form of yeast. At grocers' and druggists'.

RICH BREWERS YEAST

N B YEAST FLAKES

N B YEAST FLAKES

SPECIAL PURE CULTURE (Saccharomyces cerevisiae) CONCENTRATED BREWERS' YEAST

THE NATIONAL BREWERIES LIMITED, MONTREAL

All Better Quality Coats Reduced

A.K. LOVE Ltd.

Phone G 5913 708 View Street

Furniture of All Descriptions Made and Repaired

Wooden or wicker; modern or antique; cane or rush seated. Inquiries are invited. Estimates are free.

The Red Cross Workshop

584-6 Johnson St. Phone E 3513

NEW SHIPMENT OF SOLID WALNUT

Ferneries

$7.75

HOME FURNITURE

835 FORT STREET

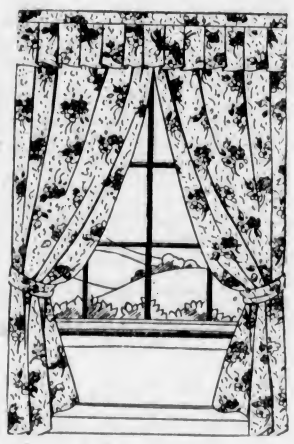

Your Curtains or Drapes Need Freshening?

RENEW THEM OUR WAY!

NEW METHOD LAUNDRIES LTD. PHONE G. 8166.

RESULTS ... Are the Best Answer

Hundreds of Victorians Have Been Relieved From Rheumatism, Neuritis, Sciatica, Lumbago, Nerves, Etc.

Buy a Brand New Wilshire I-ON-A-CO Belt for Only..... $5.00

You Will Never Regret It

H. AUSTIN GOWARD

Sales Manager

Phone G 5241 Evenings, G 3156

DON'T WAIT TILL YOU'RE ALL IN ~

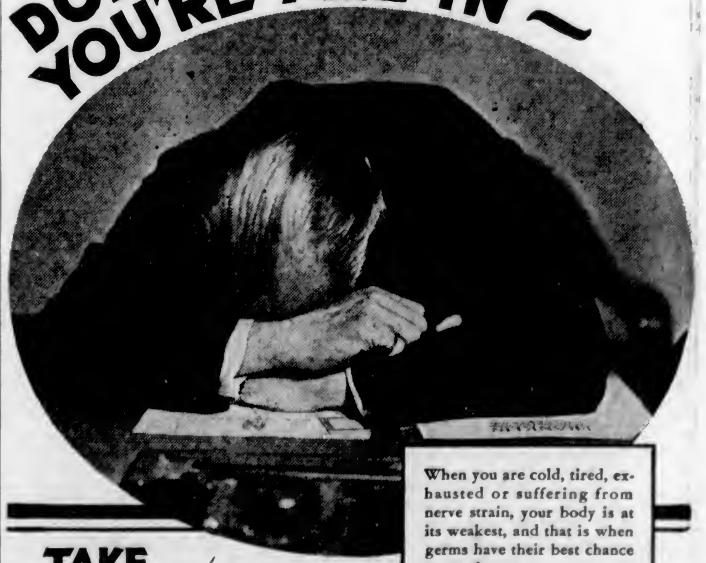

When you are cold, tired, exhausted or suffering from nerve strain, your body is at its weakest, and that is when germs have their best chance to attack you.

Whenever you feel that SINKING FEELING take a cup of Bovril—the concentrated goodness of prime beef. Bovril has the unique power of reviving the vital energies of the body.

TAKE BOVRIL and prevent that Sinking Feeling

4X

THE MOST VITAL FOOD FOR THE LEAST MONEY

Be wise in the choice of your daily bread . . . This most important item in your diet must be scientifically compounded of finest quality ingredients to maintain your body in health and strength . You may safely rely upon 4X to provide you with this necessary daily nourishment at the smallest possible cost.

Phone G 4041 for Daily Delivery Service

fresh BREAD AND CAKES TOO

Personal News and Matters of Social Interest

Life of Haydn Theme Of Interesting Talk

Mrs. W. G. Wilson Addresses Musical Arts Society Members at Musicale Held at Shrine Hall —Programme Much Enjoyed

The story of a great musician, whose early days were spent amid humble surroundings, "born into a world of paradoxes," yet leaving behind him a name which has been a torch to lead the musical world, was given by Mrs. W. G. Wilson before a large gathering of the Musical Arts Society at the Shrine Hall yesterday afternoon.

Joseph Haydn, who was born in Vienna 200 years ago, was preeminently a "man of the people," Mrs. Wilson said, during the course of her most fascinating address, and the sounds of the ploughman and the reaper, the scent of the country and the charm of the great outdoors had been woven into his music.

LIFE OF HAYDN

Mrs. Wilson traced Haydn's career from the time he first showed any signs of musical aptitude at the age of six years, until his musical advantages and study in Vienna. At the age of fifty-eight, Haydn made his first trip to England, where he was royally acclaimed and given great honors. Two years later, he again visited England, "the musical world at his feet." His latter years were hampered by failing health, and it was during this time that his great masterpiece, "The Creation," was written. The ovation accorded him at the first presentation of this work was the greatest ever accorded a musician up to that time.

"Haydn had the knowledge of a man and the simplicity of a child," Mrs. Wilson said in conclusion, "he paved the way for Beethoven," and left his own name forever to be honored by the world.

PROGRAMME GIVEN

In addition to the charming address, the audience enjoyed a short musical programme, which included a number of Haydn's compositions. Mrs. Harold Campbell sang three numbers by the composer, "The Spirit Song," "The Mermaid's Song" and the haunting "She Never Told Her Love." As an encore she gave "My Mother Bids Me Bind My Hair." Mrs. L. U. Conyers played the accompaniments.

Haydn's "Sonata No. 6" was played by a trio, composed of Mr. Chris Wade, piano; Mrs. Chris Wade, violin, and Mr. Gordon Shaw, 'cello. From the spirited Allegro opening movement, through the melodious and colorful Andante, the theme moved to the third Allegro, ma dolce, and the audience enjoyed a great treat, each instrument being heard as an individual voice.

"TOY SYMPHONY"

Mr. Jesse Longfield directed the orchestra, playing "Toy Symphony," also by Haydn, and this number was enthusiastically applauded. Mr. Arnold Trevitt's splendid voice was heard to advantage in his two solos, "Hear Me, Ye Winds and Waves" (Handel) and "Pilgrims' Song" (Tschaikowsky), Mrs. Rita McNeill playing the accompaniments with consummate artistry.

The first number of the programme was a brilliant pianoforte solo, "Catriccio" (Scarlatti) played by Miss Margaret Pringle. At the close of the programme, the guests were entertained at tea, the room being charmingly arranged with tea tables at which the visitors sat during the programme, this arrangement adding a delightfully informal note to the afternoon's affair.

Simple Recipe

(Mrs. Mary Morton's Daily Tested Recipes)

FRUIT Cake.—One cup brown sugar, one-half cup shortening, one-quarter cup molasses, two eggs, one teaspoon each cinnamon, cloves, allspice, one-half teaspoon nutmeg, one-half cup swet or sour milk, two teaspoons baking powder, one-half teaspoon soda if sour milk is used, one cup raisins, one cup currants, one cup mixed and chopped candied peel, flour to make a stiff batter. Mix thoroughly so that the fruit is evenly distributed and bake in loaf in very slow oven at least an hour.

English Statesman's Daughter Engaged

DIANA CHURCHILL

A recent picture of beautiful Diana Churchill, daughter of Rt. Hon. Winston Churchill, distinguished British statesman, whose engagement to John Bailey, son of Sir Abe Bailey, has just been announced. Miss Churchill accompanied her father on his recent tour of the United States.

Victorian Order Have Many Cases

The Victorian Order of Nurses in regular monthly session received the report of the head nurse, Miss Thornley, showing that a total of 204 patients, representing 1,135 visits, had been attended during October. Of this number 101 were medical cases, fifty-nine prenatal, two surgical, sixteen communicables, twelve postnatal, one interrupted pregnancy, four infants of obstetrical, and eight health instruction. Fifty visits were to cancer cases, fifty-seven to chronics, thirty postnatal, seventy-five prenatal, thirty-five obstetrical, six pneumonia and thirty-two tuberculosis. Of the total 1,135 visits, 963 were free.

Was Married in Seattle

—Photograph by Hartsook, Seattle.

Mrs. Paul E. Henderson, Formerly Miss Vera Phyllis Lamerton, Daughter of Mr. and Mrs. William Lamerton, of Hillside Avenue, Whose Marriage Took Place in Seattle on November 7.

Social and Personal Notes

Entertains Bridge Club

Miss Helen Clague entertained the Twilight Tillicums on Tuesday evening at her home on Gladstone Avenue. Four tables of bridge were in play, the winners being Misses Gwen Fuggle, Betty Cowdery and Muriel Anderson. Those present were Laura Harrison, Ina Erb, Phyllis Newton, Kay Crowhurst, Violet Switzer, Doris McCaghey, Annie Horocholin, Doris Bennett, Betty Cowdery, Edna Blight, Muriel Anderson, Evelyn Baxter, Phyllis Cole, Dorothy and Gwen Fuggle. The next meeting will be held on November 29 at the home of Miss Kay Crowhurst, Fairfield Road.

• • •

L'Alliance Francaise

Mrs. Hamilton Smith, who has been in Scotland for the past five months, was welcomed back to Victoria yesterday afternoon at the first meeting of the season of L'Alliance Francaise, held at the home of Mrs. A. F. Stevens, Moss Street. Madame Archibald presided, and read a letter of greeting from Madame Sanderson-Mongin. It was announced that L'Alliance will meet on the first and third Wednesday of each month at 3:30 p.m. during the Winter. Mrs. Ebbs-Canavan and Mrs. Bjornsfelt presided at the tea table.

• • •

Soloist at Meeting

Mrs. Harold Campbell was the soloist at the meeting of the Women's Canadian Club at the Empress Hotel on Tuesday afternoon, her three artistically interpreted songs, "Song of the Robin," "Japanese Love Song" and "Cuckoo" (Liza Lehmann) giving great pleasure. She was ably accompanied by Mrs. C. C. Warn.

• • •

To Sing in Duncan

Mrs. Edith Oliver and Miss Violet Wilson will leave for Duncan today to take part as assisting soloists in the concert to be given tonight by the Duncan male choir, conducted by W. A. Willett. Miss Eileen Dumbleton, also of Victoria, will accompany the soloists.

• • •

Resume Studies

Mr. T. Quayle and Mr. W. Ferguson have returned to the city to resume their studies at the Normal School, after spending a few days' holiday with their parents in Ladysmith.

• • •

En Route Home

Mr. David Trachberg, who has been on a business trip through the Orient, arrived in the city aboard the Ss. President Jefferson, and spent a short time here before proceeding to his home in Toronto.

• • •

Visitors Leave

Mr. and Mrs. George Pulling and small baby, who have been visiting Mrs. Pulling, Sr., for the past week, have returned to their home in Chemainus.

• • •

Here From Chicago

Miss Jane Easterbrooks, of Chicago, is visiting her cousins, Mr. and Mrs. Digby Robinson, 445 Admirals Road.

• • •

To Visit United States

Evangelist Lily Wiffen will leave on this afternoon's boat for Seattle to continue her evangelistic work in the United States.

Back to Seattle

Miss Jean Moody, who spent a few days visiting with her parents, Mr. and Mrs. S. P. Moody, has returned to Seattle.

• • •

In Vancouver

Mrs. C. M. Lauder, of Fairfield Road, is spending a few days in Vancouver with her sister, Miss Gladys Garesche.

• • •

Vancouver Visitor

Mr. A. M. Morgan, of Vancouver, is spending a few days in Victoria at the Dominion Hotel.

Kitty McKay

By NINA WILCOX PUTNAM

The girl chum says that the football team that clicks is the one that makes an echoing click at the turnstile.

Large Number Attend Knox Sale of Work

The bazaar held yesterday afternoon by the various organizations of Knox Presbyterian Church proved the most successful affair ever sponsored by the societies.

Rev. J. S. Patterson, the pastor, opened the bazaar at 3 o'clock in the church hall. The guests were received by Mrs. J. S. Patterson and the president, Mrs. H. Wiltshire.

MUSICAL PROGRAMME

A musical programme added to the enjoyment of the afternoon, when soprano solos, "Little Brown Bird" and "The Bells of St. Mary's," were sung by Miss M. Redfern, and several numbers were given by a string trio composed of Mrs. Scurrah, Mrs. Kent and Mrs. Fuller.

Tea was served from an attractive table and supervised by Mrs. H. Wiltshire, who was assisted by Mrs. J. N. Cooper and Mrs. R. Scobie. Mrs. Carver and Mrs. Nesbitt assisted with serving.

VARIOUS BOOTHS

The stalls were bright and gay in their alternating colors of pink and yellow and blue and white. The Ladies' Aid was in charge of three stalls. The home cooking table was convened by Mrs. David Foubister and Miss Mary McPhail. The candy booth, which was decorated in yellow, was managed by Mrs. H. Curtis, while the sewing was sold by Mrs. W. C. Wilson, Mrs. J. M. Ritchie and Miss J. Sutherland.

The Young People's Society had a miscellaneous counter which did an active business under the direction of Miss Gladys Ackerman and Miss K. Foubister, while the candy was sold by Mr. Robert Foulis. A novelty table, which included a large number of hand-painted articles, was in charge of the Canadian Girls in Training, Miss D. Hawkins being responsible. She was assisted by Miss Isla Mitchell. Mrs. John Dempsey was manager of the magazine table.

Young Victorian Receives Legacy

Miss Jacqueline de Suzannet, thirteen-year-old daughter of Comte Jean Knower de Suzannet, 305 Denison Road, receives a life estate in $100,000 until she is twenty-one, when she will receive the principal, according to an appraisal of the estate of the late Mrs. Mary Penniman, filed in the State Transfer Tax Department Office in New York. It was revealed in advices received here yesterday.

Comte Jean de Suzannet, her father, will receive a portrait of Benjamin Knower, the recipient's paternal grandfather. The late Mrs. Penniman, who was the widow of Samuel J. Penniman, died on February 13, 1931. Her estate was valued at $1,053,394 net.

Miss Jacqueline, accompanied by her father and mother, were believed to be in New York yesterday, en route to their home here after a sojourn in Europe.

CENTENNIAL Y.P.S.

The Centennial Young People's Society held its weekly meeting on Tuesday, and the speaker was Mr. F. A. Graham, whose work on the beautiful hand-carved cross, which has been exhibited in the city, is well known to Victorians. He explained the significance of the work and its origin, his talk interesting the young people very much.

Successful Bazaar and Dance Held

Mrs. David Leeming opened the annual bazaar of the Daughters of St. George, Victoria Lodge, No. 83, held yesterday afternoon in the Sons of England Hall. The guests were welcomed by the president, Mrs. T. A. Penketh, who introduced Mrs. Leeming, and presented her with a gift from the members of the society. Mrs. Penketh, who was the general convener, was assisted in receiving by Mrs. K. A. Gaiger.

Tea was served at 3 o'clock under the direction of Mrs. R. Williams, who was assisted by Mrs. Mallow. The head table was centred with a bowl of daisies, with red tapes in silver sconces at either end. Mrs. K. A. Gaiger and Mrs. Porter presided at the tea urns. Those assisting in serving the guests were Miss K. Gaiger and Miss Williams. Teacup reading was a popular feature and was in charge of Mrs. Mossop and Mrs. Housen.

NOVELTY FEATURES

The novelty features were housie-housie, supervised by Mrs. J. Quinn, assisted by Mrs. E. Bell, and the bran tub was managed by Mrs. N. Muckle, while the contests were supervised by Mrs. A. Gurney, who was assisted by Miss E. Reed and Mrs. Gaiger.

The stalls, prettily decorated with large red Poinsettias and dark green ivy, were in charge of Mrs. W. Petrie, flowers; Mrs. J. Brien, candy; Mrs. A. Harris, Mrs. M. Harris and Mrs. G. M. Veach, fancywork, and Mrs. K. Parkinson and Mrs. A. Filler, home cooking.

In the evening cards were played and dancing was enjoyed. The proceeds, which were most satisfactory, will go towards the general fund of the society.

Founding of Province to Be Observed

To commemorate the historic ceremony which took place at Fort Langley, on November 19, 1858, at which James Douglas was sworn in by Judge Matthew Baillie Begbie as Governor of British Columbia, the Sir James and Lady Douglas Chapter, I.O.D.E., is holding a bridge tea at Spencer's tea room, on Saturday afternoon, to which all interested friends are welcome.

Play will commence punctually at 2:30 p.m., and tea will be served to visitors about 4 o'clock. The conveners, Mrs. E. C. Hayward, phone G 1936, and Mrs. S. W. Walker, phone E 6345, ask intending players to notify them as early as possible. The reception committee includes: Mrs. R. B. McMicking, regent; Miss J. Crease, Mrs. C. T. Teasdale and Mrs. Colin Cummins, secretary. The treasurer is Mrs. James Shaw.

Those who will play auction, contract bridge or mah jong are as follows: Mrs. W. S. Fraser, Mrs. F. J. Sehl, Mrs. Percy Criddle, Mrs. K. Spencer, Miss Crease, Miss McMullin, Mrs. Philip, Mrs. Miles, Mrs. Pollard, Mrs. Johnston, Mrs. C. Holmes, Mrs. Hilliard, Mrs. E. Holmes, Mrs. Watts, Mrs. C. E. Morris, Mrs. P. E. Corby, Miss Piggott, Miss Graves, Mrs. C. T. Teasdale, Mrs. William Barraclough, Mrs. J. J. Collison, Mrs. L. A. Grogan, Miss Gill, Mrs. J. C. Dunbar, Mrs. W. Goepel, Miss Hosie, Mrs. Bainbridge, Mrs. A. M. Boyd, Mrs. A. S. Christie, Mrs. G. S. Brown, Mrs. Swire Mitchell, Mrs. Duncan Bain, Mrs. E. Davis, Mrs. F. J. Boughton, Mrs. A. D. Macfarlane, Mrs. Jameson and Mrs. W. R. Lord.

Wife Preservers

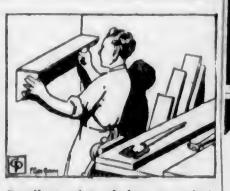

Small wooden shelves or whatnots to hang on the walls are fashionable. A scroll saw may be utilized to make a charming shelf, which is just what mother or the girl friend would like.

BEACH HOTEL
Oak Bay
NEW and MODERN
All Bedrooms Have Bath and Suites Have Sitting-Room and Open Fireplaces
Weekly and Monthly Winter Rates to Suit the Times
Large Private Dining-Room For All Functions

James Bay Hotel
Free Shopping Car Daily for Guests
Resident Proprietors
Maj. and Mrs. J. E. Mathews

RESIDENTIAL WATERFRONT
20 ACRES OR LESS
1¼ ACRES OR MORE
Towner Park
Adjoining Towner Bay Country Club on Saanich Inlet. Apply to your estate agent or to the owner, E. A. Scott, c/o Towner Bay Country Club, North Saanich. Tel. 11F, Sidney Exchange.

The Pet Shop
1216 GOVERNMENT ST. G 5721
GOLDFISH
New Shipment Just In
Fish Food, Ornaments and Globes; Water Plants

WindermereHotel
(Victoria, B.C.)
New—Up-to-Date—Quiet—Central
Transients or Permanents
First-Class Dining-Room Service
Rates Most Reasonable Winter or Summer

SUPERFLUOUS HAIR
Permanently Removed
Unsightly hair removed permanently from faces and limbs. Treatments are simple, painless and safe.
Lady Attendant Privacy Assured
Without obligation, please call for information or send for free explanatory booklet.
Marton Dermic Laboratories
Phone E 7644 812-18 Sayward Bldg.
And at 222 Vancouver Block, Vancouver, B.C.

SILENT GLOW OIL BURNER
Fits Your Present Range, Furnace or Heater
On Demonstration
MINTY'S, LTD.
763 Yates St. Phone E 5112

B.M. Clarke LIMITED
711 Yates St.
SALE of Full-Fashioned Rayon and Wool Hose
Regular $1.00 and $1.25 Values
69c
A special purchase of irregulars of a famous manufacturer's line of $1.00 and $1.25 stockings. The irregularities do not impair the wonderful wearing qualities of these smart, comfortable, warm hose—an exceptional bargain WHILE THEY LAST.
Knitted Woolens
In the Famous Ballantyne Make
Formerly Priced to $17.95
$8.95
50 only of these smartly styled suits and dresses—in one, two and three-piece styles—famous for their perfect fit, superb design and fine quality. These are our regular $12.95, $14.95 and $17.95 suits, and must be cleared at $8.95.

Pantorium DYE WORKS of Canada Limited
Fort and Quadra Empire 7158
Spradlin's Permanent Mothproofing
Leather Shoes and Coats Dyed Any Color

Furniture
For a three-room cottage or flat
$295
All ready to step right in, on terms as easy as renting.
LIVING-ROOM
Three-piece Chesterfield Suite, mohair or tapestry; End Table, Chesterfield Table, Lamp, Barrymore Axminster Carpet.
BEDROOM
Walnut Bedroom Suite, consisting of Dressing Table, Bench, Chest of Drawers and Bed, White Layer Felt Mattress, a Coil or Cable Spring and two Reversible Wool Bedroom Rugs.
KITCHEN
Modern Range with polished top, enamel front, nickel trim and water jacket. Kitchen Table with drawer, two Kitchen Chairs and heavy Linoleum, 9.0 x 12.0.
TERMS WITHOUT INTEREST
Standard Furniture Co.
AT OUR NEW STORE—737 YATES ST.

FINE FURS
SPECIAL!
Dramatic LOW PRICES for Quality
Silver Muskrat $75
American Broadtail (Trimmed with Squirrel) $95
Hudson Seal From $165
Two-Tone Muskrat $89.50
Natural Dark (Back) Muskrat $98.50
Broadtail Jacquettes $14.85
Buy NOW and SAVE!
When magnificent NEW fine fur coats of traditional Mallek QUALITY are offered at special prices like these (at no higher than you once paid for a coney coat) the wisest thing to do is to BUY RIGHT NOW. With the present upward trend in the wholesale market, prices like these simply cannot last! To buy NOW is to make a sensible investment in thrift. (Our Budget Plan is at your disposal should you wish to pay in conveniently small amounts.)
Mallek's LIMITED
Ready-to-Wear, MILLINERY AND FURS
1212 Douglas St. E 1623

SPECIAL VALUE IN MEN'S SHOES
Our Entire Stock at These Prices: $6.80, $5.80, $4.80
Men's Church's and Arch Preservers $9.80
WM. CATHCART & CO., LTD.
1208 Douglas Street Phone G 5111

STORE-WIDE STOCK-REDUCTION
—SALE—
WEILER'S
Quality Since 1862
921 Government

3 More Days
Due to the inclement weather this week we are continuing our sale till Saturday in order to give our customers an opportunity to secure some of the sensational bargains during the
1/2 PRICE SALE!
Men's Pure Linen Handkerchiefs, from 15c
Women's Pure Linen Handkerchiefs, hand appliqued, 2 for 25c
Pure Linen Guest Towels, hand embroidered and hand appliqued, 35c
Belfast Linen Shop
1424 Douglas Street Next to Douglas Hotel

A PHOTOGRAPH FOR CHRISTMAS
No gift could be more appropriate or carry the personal touch to the recipient.
Let us show you our new styles and prices.
Savannah
1022 Government St. Phone G 2821

Permanent Wave
3 DOLLARS
FULL HEAD
FIRTH BROTHERS
No Appointment 635 Fort Street You Just Walk In

MARINE and TRANSPORTATION

Opening of Welland Canal Bringing Back Some Former Glories

Lake Port of St. Catharines Gets New Lease of Life With Completion of Artificial Waterway—Important Point at One Time

ST. CATHARINES, Nov. 16.—For nearly fifty years, St. Catharines has been in the odd position of being a shipping centre without ships, a city vitally concerned with navigation, but without a harbor. The waterways wandered off, between 1875 and 1890, leaving behind a thriving town which had been practically built up by shipping and shipbuilding. Ever since St. Catharines has been high and dry.

But now the city has returned to the ranks of harbors on the Great Lakes' system. The first ship in decades to clear with this destination, the express package freighter, City of Kingston, steamed from Montreal and Toronto to open the "Port of St. Catharines" on the Welland Canal just northeast of the city, a week or so ago. There, a dock and warehouse had been built, with a turning basin opposite, which will handle ships up to 350 feet in length, and regular package freight service was inaugurated. Sugar from the Indies is now unloaded and canned goods for Europe taken aboard freighters berthed in an artificial harbor, which, not so long ago, was farm land and vineyards.

EVERYTHING SMOOTH

In 1932 a sleek steel freighter with electric elevators, which raise her cargo from her holds, with powered trucks which buzz out of 'tween decks' doors at dock levels, handles the water freight of Niagara industries. Everything was smooth and mechanical. The old shouting days of the roustabout and stevedore are gone. Mammoth steel gates opened silently before the ship as she climbed the Niagara escarpment. The freighter slipped along a waterway with a concrete lining and chilled steel trimmings. Electric lift bridges slid up tail towers ahead of her to the hooting of sirens.

Almost exactly 103 years ago, November, 1829, there was another interesting event in the St. Catharines area. With much fussing and fuming, two vessels were hove into the entrance locks of the first Welland Canal, one at a time. They were the Canadian schooner, Annie and Jane of York, and the American schooner, R. H. Boughton of Youngstown, Ohio, about to make the first canal trip from Lake Erie to Lake Ontario. Slowly and almost painfully, the wooden lower gates were closed and water was admitted to the lock chamber. The hull of the Annie and Jane rose to the same plane as the next level, and her tall spars towered over the crowd. The upper gates were opened. The crowd cheered and a few Indians whooped as the schooner was slowly towed to the next lock.

TOWED BY OXEN

Step by step, the two ships proceeded, reaching the summit at last, to be towed by oxen down to the mouth of the Chippewa River and up against the swift current of Niagara to Lake Erie. There, the two ropes were cast off and the ships set their sails for Buffalo.

Both the early canals ran right through St. Catharines. The town was a great centre of shipping. Southern planters who, in the early days, made it a distinguished northern resort, used to watch, from the wide verandas of an elegant brick hotel, on the canal bank, ships being towed through, often with entire crews taking a hawser and striking out along the towpath. The first steamers crawled through the town, including the historic old Ss. Vandalia, of Oswego, N.Y., first commercially operated propeller vessel in the world.

But with the building of the third canal, it swung to the east and rotting hulls beside the old towpaths remained as souvenirs of former glories.

Now, with the fourth and greatest Welland Canal open, the Port of St. Catharines, long among the missing, is back once more.

A Scotsman, having settled in Ohio, made a speech at a Caledonian banquet in his adopted city, and in the course of his remarks he fulsomely praised Scotland and all things Scottish, and when he got through he sat down beside a Clevelander, who said to him:

"If Scotland is all that you Scotsmen say it is, why don't you stay there instead of coming out here?"

"Weel," answered the Scotsman, "Ah'll tell ye hoo it was wi' me. When Ah was in business in Fife Ah found a' the folks was just as clever as masel' an' Ah couldna make the two ends meet. Sae Ah came awa' here, an' since syne, mon, Ah've been daein' rale weel."

Mill Bay Ferry

Stopped for Annual Refit

Watch This Space for Date of Startina

Gulf Islands Ferry Co., Ltd.

Saltspring Island Service

FERRY MS. "CY. PECK"

DAILY (EXCEPT WEDNESDAY)

Leave Fulford Harbor	8:15 A.M.	3:30 P.M
Leave Swartz Bay	9:30 A.M.	4:30 P.M

(Subject to Change Without Notice)

TARIFF

Passengers	25c
Automobiles	75c to $1.50, according to weight
Trucks	$1.25 to $2.00, according to size
Motorcycles	50c

FOR MOTOR COACH CONNECTIONS PHONE EMPIRE 1177 OR 1178

Scheduled Freight Service to All Up-Island Points

PHONE G 8188

We Pick Up and Deliver

Special Trips by Arrangement

Phones—			
Victoria	G 8188	Courtenay	3
Duncan	480	Port Alberni	94
Nanaimo	1181	Parksville	81
		Saltspring Island	22T

Island Freight Service, Ltd.

514 CORMORANT STREET, VICTORIA

STARTING ON VOYAGE SOON

Crew "Signed On" Good Ship Last Night—Shipping Master Officiated

Lovers of the sea and its ships, including a number of men who served their time in sail, met quietly a short time ago and decided it was opportune to form an organization in Victoria which should have for its principal objective the perpetuation of the memory of the great ships of the past together with the men who manned them.

At that preliminary gathering there was so much enthusiasm created among those present that no time was lost in launching the idea. A captain was appointed, A. McDonald, of the cableship Restorer, being the unanimous choice, and with him Captain J. A. Philipsen was selected as supercargo.

The initial work of getting the ship under way was left to the above-named officers, who called a meeting for last night in rooms placed at their disposal for the evening by the Y.M.C.A., when the ship's company was "signed on" in proper fashion, Captain George Kirkendale, harbor and shipping master, being on hand with real ship's articles, and now the craft is ready for sea.

NAMED THERMOPYLAE

Duly named the Thermopylae, registered at Victoria, she is now waiting for the crew to go aboard, get the anchor in and be towed to an offing and take her departure. According to the articles, the crew agreed to sail on a voyage between 90 N. latitude and 90 S. latitude, trading to and fro at the master's option for two years. The cruise of the good ship promises to be full of interest and of long duration, touching many ports before the voyage is ended.

Subsequent to the "signing on" of the crew last evening, Major F. V. Longstaff exhibited a number of interesting views of ships which the ship's company appreciated, recalling old days on the salt water.

The sponsors of the ship and her cruise have no intention of confining her complement to sailormen, and will welcome anyone honestly interested in shipping coming aboard. All lovers of the sea, its ships and the men who sailed them, as well as makers of models, will be encouraged to apply for a berth aboard. The objects of the voyage are the applying of knowledge in all matters of nautical interest, with assistance of members engaged in ship modelling.

The crew will meet during the second week in every month, as long as the weather permits.

NECESSARY TO HOLD CHRISTMAS PACKAGES FOR INDIES SHORTLY

MONTREAL, Nov. 16.—Inquiries regarding the shipment of Christmas packages to the British West Indies are already reaching Canadian National Express officials, who advise that, in order to make certain of delivery and avoid the final rush, Canadian firms and individuals should arrange to consign their packages before the end of November in most cases.

The Canadian National liner Lady Rodney, from Halifax, November 31, and the C.N.S. Lady Nelson, from Halifax, November 27, are last opportunities for packages consigned to British Honduras, British Guiana, Trinidad, and other southerly colonies of the Caribbean. The Lady Somers from Halifax, December 14, and the Lady Rodney, from the same port, December 11, are a little late to assure delivery except in Bermuda and possibly in the Bahamas group and some islands of the Lesser Antilles group.

NOTICE TO MARINERS

Vancouver Island, West Coast-Clayuquot Sound: Riley's Cove, Shelter Arm; uncharted rock. Position: In Riley's Cove, near the northwest point of Flores Island, 2 1-2 cables, 113 degrees from the northwest point of Flores Island, and one cable north from the northeast corner of the wharf. Latitude N. 49 degrees, 23 minutes; longitude W. 126 degrees, 13 minutes and 15 seconds, taken from Admiralty Chart No. 584. Depth, 15 feet. Remarks, the approach to the dock is westward of the rock.

Burrard Inlet, Vancouver Harbor, Point Grey to Second Narrows, chart issued. A new chart of Vancouver Harbor, sheet 2, Point Grey to Second Narrows, numbered 333, has just been issued by the Canadian Hydrographic Service. The chart is Mercator's projection. Copies may be had from the Hydrographic Service, Department of Marine, Ottawa, for 50 cents per copy, payable in advance. Postage stamps or cheques will not be accepted in payment for charts, and postal or express money orders must be made payable to the order of the Receiver-General of Canada.

E. HAWKEN,
Assistant Deputy Minister.

A young traveler in soap was relating some of his experiences to his friends at a birthday party.

"Whilst walking along the front at Brighton with my samples," he began, "I heard a shriek from the beach. On looking over to see what was the matter I saw a maiden being carried away in the surf."

"Of course you dived in to save her," murmured a sweet young thing.

"I quickly undid my case," he went on, "and threw her a bar of my famous soap."

"Whatever for?" everyone asked in a chorus.

"Wash her back!" was the cool reply

Regains Its Former Place

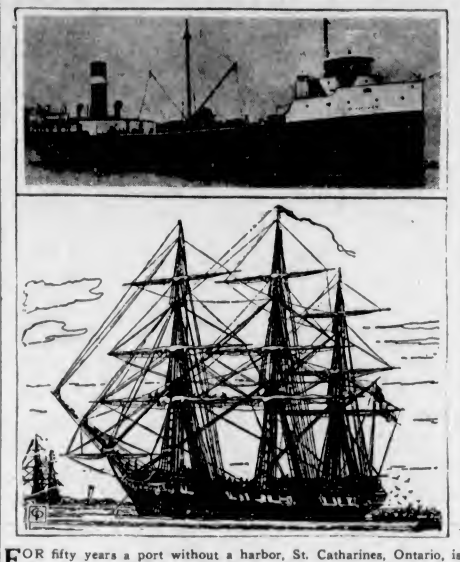

FOR fifty years a port without a harbor, St. Catharines, Ontario, is again on the map as a shipping point, following the opening of the new Welland Canal. The top picture shows a freighter recently arriving there, while the lower sketch shows the type of ship that used to pull up to its wharves early last century.

Ocean and Coastwise Movements

Weather Report

ESTEVAN—Rain; calm; 30.00; 50; sea moderate.
PACHENA—Rain and fog; calm; 30.04; 52; sea moderate.
CARMANAH—Fog; southwest, fresh; 30.00; sea moderate.
CAPE BEALE—Fog; southwest, light; 30.04; sea moderate.
SWIFTSURE—Light drizzle; southwest, light; 30.13; 54; sea moderate.

Wireless Report

(Estevan, 8 p.m., unless otherwise stated)
FORBES HAUPTMANN — Portland for Seattle, 162 miles from Seattle.
TAICHI MARU—Mike for Willapa Harbor, 391 miles from Willapa.
TREBARTHA—Bound Vancouver, ninety-seven miles south of Estevan at 4 p.m.
LANGLEECRAG—Bound Vancouver, 120 miles from Vancouver.
PACIFIC RANGER—Bound Victoria, 698 miles from Victoria.

Gulf Island Mail

(Effective Monday, August 29)
GANGES, GALIANO, MAYNE, PENDER ISLAND, PORT WASHINGTON, SALTSPRING ISLAND
Mails close Sunday, Wednesday, Friday, 11:15 p.m.; Tuesday, 10 a.m.
Mails due Monday, 7:15 p.m.; Sunday, Wednesday, Friday, 7:15 a.m.
BEAVER POINT, FULFORD HARBOR
Mails close Tuesday, 10 a.m.; Wednesday, Friday, 11:15 p.m.
Mails due Sunday, Wednesday, Friday, 7:15 a.m.
SATURNA, SOUTH PENDER
Mails close Sunday, Wednesday, 11:15 p.m.
Mails due Monday, 7:15 p.m.; Friday, 7:15 a.m.
MUSGRAVE
Mails close Wednesday, Friday, 11:15 p.m.
Mails due Sunday, Wednesday, 7:15 a.m.
NORTH GALIANO
Mails close Sunday, 11:15 p.m.
Mails due Monday, 7:15 p.m.

Northern Points

PRINCE RUPERT
Mails close Monday, Wednesday, Friday, Saturday, 1:15 p.m.; Monday, 11:15 p.m., and via C.P.R. Skeena steamers.
Mails due Sunday, 7:15 a.m.; Monday, 3:15 p.m.; Friday, 7:15 a.m.
POINTS EAST OF PRINCE RUPERT
Mails close Monday, Wednesday, Friday, Saturday, 1:15 p.m.
STEWART, PREMIER, ANYOX
Mails close Monday, Friday, 1:15 p.m.
Mails due Sunday, 7:15 a.m.; Friday, 7 a.m.
SWANSON BAY
Mails close Tuesday, 1 p.m.
Mails due Monday, 3:15 p.m.
OCEAN FALLS
Mails close Monday, 1:15 p.m.; Monday, 11:15 p.m.
Mails due Sunday, 7:15 a.m.

Honolulu Mails

VIA SAN FRANCISCO—Mails close 11:15 p.m., November 14, 15, 20, 22, 23, 27, 28, 29, December 11.
SS. EMPRESS OF JAPAN—Mails close 4 p.m., November 19.
SS. NIAGARA—Mails close 8 p.m., December 7.

Transpacific Mails

CHINA AND JAPAN
EMPRESS OF RUSSIA—Mails close 4 p.m., November 5. Due at Yokohama November 17; Shanghai, November 21; Honskona, November 24.
PRESIDENT TAFT—Mails close 4 p.m., November 12. Due at Yokohama November 25; Shanahai, November 29; Honskona, December 2.
*EMPRESS OF JAPAN—Mail closes 4 p.m., November 19. Dut at Yokohama December 3; Shanghai, December 6; Honskona, December 9.
PRESIDENT JEFFERSON—Mails close 4 p.m., November 26. Dua at Yokohama December 9; Shanghai, December 13; Honskona, December 16.
*Carries mail for Honolulu.
AUSTRALIA AND NEW ZEALAND
AORANGI—Mails close 6 p.m., November 9. Due at Auckland November 28; Sydnay, December 3.
MONTEREY (via San Francisco)—Mails close 11:15 p.m., November 17. Dus at Auckland December 5; Sydney, December 8.
MAKURA (via San Francisco)—Mails close 11:15 p.m., November 30. Due at Wellington December 13; Sydney, December 17.

Yukon and Atlin Mails

VIA VANCOUVER—Mails close 1:30 p.m., November 14 and 28.
VIA SEATTLE—Mails close 4 p.m., November 22

Shipping Calendar

TO ARRIVE
DINTELDYK—Holland and United Kingdom, November 18.
PACIFIC RANGER — United Kingdom, November 19.
EMPRESS OF ASIA—Philippine Islands, China and Japan, November 21.
PROTESILAUS—China and Japan, November 28.
PRESIDENT MADISON — Philippine Islands, China and Japan, November 29.
TO DEPART
PRESIDENT TAFT—Japan, China and Philippine Islands, November 12.
HIKAWA MARU — Japan (Vancouver), November 17.
EMPRESS OF JAPAN—Hawaii, Japan, China and Philippine Islands, November 19.
PRESIDENT JEFFERSON—Japan, China and Philippine Islands, November 26.

Queen Charlotte Mails

Mails close 11:15 p.m., November 17.
Mails close 1:15 p.m., November 22.

British Mails

SS. DUCHESS OF ATHOLL—Mails close 11:15 p.m., November 12.
SS. DUCHESS OF BEDFORD—Mails close 11:15 p.m., November 19.
SS. BERENGARIA (via New York)—Mails close 1:30 p.m., November 19.
SS. MONTROSE—Mails close 1:30 p.m., November 21.
Mail intended for transmission via New York must be so marked. When sent by air over United States lines, mail for New York can be sent two days later than the dates indicated.
WEST INDIES GENERALLY
Mails close 1:15 p.m., November 15.

West Coast Mails

(Winter Schadule, 1932)
Mails close 10 p.m., 1st, 11th and 21st of each month for Ahousat, Bamfield, Cachalot, Creepecee, Clayoquot, Clo-oose, Ecoole, Estevan Point, Kakawis, Kildonan, Kyuquot, Nootka, Port Alberni, Port Renfrew, Queen's Cove, Sechart, Tofino and Ucluelet. Due 1:15 p.m., 6th, 16th and 26th of each month, exceptina Ecoole.
Mails close 10 p.m., 21st, and 10 a.m., 22nd of each month for Centre Island. Due 1:15 p.m., 26th of each month.
Mails close 10 a.m., 2nd, 12th and 22nd of each month, exceptina Sundays, for Cachalot, Clayoquot, Estevan Point, Kakawis, Kyuquot and Tofino.
Mails close 10 a.m., 6th, 16th and 26th of each month, exceptina Sundays, for Clo-oose and Port Renfrew.
Mails close 10 a.m., Thursdays and Saturdays, for Bamfield, Ecoole, Kildonan, San Mateo, Sechart and Ucluelet. Due 5 p.m., Tuesdays and Saturdays.
Mails close 11:15 p.m., Mondays; 1:15 p.m., Fridays, for Holberg, Port Alice and Quatsino. Due 7 a.m., Tuesdays and Fridays.

Coasting Craft

VICTORIA-VANCOUVER—Princess Charlotte leaves Victoria daily, 2:15 p.m., arrivina Vancouver 6:45 p.m. Princess Alice leaves Vancouver 10:30 a.m. daily, arrivina Victoria 3:30 p.m. Princess Elizabeth or Princess Joan arrives Victoria daily at 7 a.m. Princess Elizabeth or Princess Joan leavas Victoria daily at midnight.
VICTORIA-SEATTLE—Princess Charlotte arrives Victoria daily at 1:30 p.m. Princess Alice leaves Victoria for Seattle daily at 4:30 p.m. Iroquois arrives Victoria daily at 9 a.m. Iroquois leaves Victoria daily at 10:15 a.m.
NANAIMO-VANCOUVER—Princess Elaine, Princess Joan or Princess Elizabeth leaves Nanaimo for Vancouver daily at 8 a.m. and 2:15 p.m.; Sundays only, 5:45 p.m. Leaves Vancouver for Nanaimo daily at 11 a.m. and 5.45 p.m.; Sundays only, at 10 a.m.
CALIFORNIA SERVICE—Emma Alexander, Dorothy Alexander and Ruth Alexander will sail from Victoria Wednesday and Saturday nights at midnight for San Francisco and Wilmington, and the same ships are due to arrive from the same ports Monday and Thursday nights at 10 o'clock.
WEST COAST—Princess Norah leaves Victoria on the 1st, 11th and 21st of each month at 11 p.m.

Emma Alexander Due Tonight From Ports On Southern Coast

From San Diego, Los Angeles and San Francisco, the Pacific Steamship Lines Ss. Emma Alexander is due alongside Rithet Piers at 10 o'clock tonight. This trip marks the last voyage on which the Emma will go as far south as San Diego.

When the ship starts the new schedule from Victoria on Saturday night, her ports of call in California will be limited to San Francisco and Los Angeles, or Wilmington.

The Emma is bringing Island and Mainland passengers from the South, and will remain here until midnight, when she will proceed to Seattle.

COLLAPSE OF PLANT FATAL

Four Men Killed When Fish Building Crashed and Buried Them

HALIFAX, Nov. 16 (CP).—Four men were killed and two were injured today when a fish plant collapsed on a ferry wharf. Late today firemen recovered the bodies of Clem Walker and Joseph Doucette. Bodies of Irving Slaughenwhite and Charles Macneill had been located, but were still in the ruins.

John Pelham and Douglas Slaughenwhite were rescued shortly after the four-story building collapsed, their injuries not being serious.

From the time the fish plant crashed, firemen and volunteers worked continuously to find the men who were trapped. It was only after several hours that the bodies were located.

Deck engines of the cableship, Lord Kelvin, were brought into action, as firemen and volunteers worked frantically to free the four men trapped under the debris of the collapsed building.

Mainland Shipping

VANCOUVER, Nov. 16 (CP).—The largest consignment of grain ever loaded from Fraser River elevator at New Westminster will be taken by Ss. Steel Trader, due there November 21. She will load 2,400 tons for B. W. Greer & Son, Ltd.

The agency, representative here for Nippon Yusen Kaisha, reports Ms. Hiye Maru in from Puget Sound to load 4,500 tons of British Columbia cargo.

Empire Shipping Co., Ltd., reports the freighter Orient City out today for United Kingdom and Continent with a full cargo of grain. The French Line Ms. Oregon also sailed this afternoon with general and passengers for Europe. On Thursday the Westfallarsen Ms. Hoyanger will arrive to load for the east coast of South America.

NOW SCRAPPING LARGE TONNAGE

Shipping Board Disposes of 124 Vessels Totaling 1,000,000 Tons

Provisions for spreading among four shipyards work of dismantling and scrapping 124 Government laid-up vessels, aggregating approximately 1,000,000 deadweight tons, were incorporated in the sales contract executed by the United States Shipping Board, with the Boston Iron & Metal Company, Baltimore, whose offers for the vessels recently were accepted.

Stressing employment to idle yards and unemployed workmen as the paramount object to be obtained by the scrapping programme, the board directed the Merchant Fleet Corporation, its operating agency, to arrange to sublet a number of these ships to other yards. The board also announced it had made a great stride in disposing of these surplus and useless vessels hanging over the American shipping market. It added that the disposition will also economize by reducing layup expenses.

Stating the board's announcement said that acceptance of the bid of the Boston Iron & Metal Company to dismantle and scrap the 124 vessels was authorized this week, favorable action on the proposal had been taken several weeks ago. The contract price for the vessels, in accordance with the bid, is $1.51 per gross ton of recoverable scrap. Dismantling work under the contract provisions is to be performed over a period of three years with a requirement of not less than three ships to be scrapped each month.

Payrolls Increase In Border Cities

WINDSOR, Ont., Nov. 16 (CP).—During the month of October 640 workers were added to payrolls in the border cities, according to a survey made by the Border Chamber of Commerce. Total employment shows an increase of 1,618 over the same period last year.

Owners of Halibut Fishing Craft Ask For Some Changes

Want Season to Open Later and Close When Quotas Are Reached—New Boundary Line in North Suggested

SEATTLE, Nov. 16 (AP).—New proposals for regulation of the 1933 halibut fishing season were before the International Fisheries Commission today as a result of a public hearing held here. A similar hearing is scheduled for Prince Rupert on Friday.

The principal questions to be decided upon are the time for opening of the fishing season, and limitation of the catch and boundaries of the fishing areas. The hearing was attended by vessel owners, fishermen and fisheries experts from Southeastern Alaska, British Columbia and Puget Sound.

Among recommendations made were three by the Fishing Vessel Owners' Association of Seattle. They are:

That the coming season shall open on February 1 instead of January 15, last year's opening date.

That the boundary line between areas two and three be changed from Mount Fairweather to Cape Spencer; and,

SAME QUOTA

That the quotas for 1933 remain the same as for the previous year, namely, 22,500,000 pounds for area No. 2 and 23,500,000 pounds for area No. 3.

The normal closing of the season is November 1, but the Owners' Association suggested that the season close any time that the quotas are reached.

Following the Prince Rupert meeting, the Fisheries Commission will decide upon recommendations to be submitted to the Governments of Canada and the United States for approval.

Strict regulation of the halibut industry was decided upon, experts said, because of the fast diminishing supply on the banks and oversupply of the halibut market.

ITALIAN LINE OPENS OFFICE

Canadian District Recently Established With Headquarters in Eastern City

During the week, L. W. Anderson, assistant manager of the Italian Line for Canada, with headquarters at Montreal, was a visitor to Victoria, making his first tour of the West, calling on transportation men and looking the country over generally. He reported a lively interest in the new liner Rex, which recently completed her maiden voyage to New York and back, while numerous questions were asked concerning the Conte di Savoia, the newest Italian liner, which has just completed her initial trial tests in the Adriatic. She will sail on her maiden voyage from Genoa for New York on November 30. The Conte di Savoia is the first passenger ship in the world to be equipped with a gyro-stabilizer plant for the elimination of sea motion.

This plant, the invention and product of an American firm, has been installed on the ship at a cost of approximately $1,000,000. It consists of three giant Sperry gyro-stabilizers, each with a flywheel or rotor thirteen feet in diameter and weighing 108 tons. Representatives of the company manufacturing the plant accompanied the ship on her trial runs and were enthusiastic about its performance. They predict that the new ship will be the steadiest, as well as the fastest, ship afloat.

In order to get a share of the travel business originating in Canada, the Italian Line recently established offices at Montreal, with E. V. Lecour, a prominent transportation man of that city, as general manager for Canada.

Walter was going to have a birthday party, and his mother insisted on his inviting, among others, a neighbor's boy with whom he had quarreled. He finally promised he would do so, but on the day of the party the neighbor's boy failed to turn up. Walter's mother became suspicious. "Did you invite Charlie?" she asked.

"Of course I did, mother."

"And did he say he would come?"

"No," explained Walter. "I invited him to come, but I dared him to."

"We Cover the Island" "All Our Routes Are Scenic"

Vancouver Island Coach Lines Limited

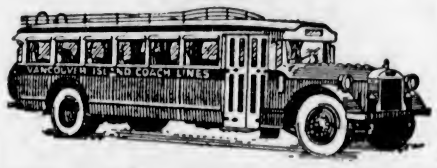

INQUIRE FOR SPECIAL COACH RATES

THURSDAY NIGHT SPECIAL

Bargain Rates to Victoria on Sidney and West Saanich Routes. Good on Thursday Night Trips Only. 50c Return and 25c Return. Children, Half Fare. Tickets Good Only for Night of Purchase.

Nanaimo Coaches Will Be Routed Via the Malahat From November 14 to 22 Inclusive

LOW WEEK-END FARES

To all points on Vancouver Island—Single fare and a quarter for the round trip (subject to minimum), going good from Friday noon to Sunday midnight. Return portion of ticket good for not later than Monday midnight.

EXPRESS CARRIED ON ALL ROUTES

SCHEDULE CHANGES
EFFECTIVE NOVEMBER 28

JORDAN RIVER—Service reduced to Tuesday, Thursday and Saturday only.
HAPPY VALLEY-METCHOSIN—Service on Tuesday, Thursday and Saturday only. Leave Happy Valley 10.00 a.m.; leave Victoria, 4.00 p.m.

Depot, Broughton St. at Broad
Phone E 1177 Phone E 1178

Now . . . Air Travel Values in Tune With the Times!

VANCOUVER-VICTORIA AIR SERVICE

PHONE GARDEN 4151 FOR RESERVATIONS

LEAVE
Vancouver - - 10:00 A.M.
Victoria - - - 3:15 P.M.

ARRIVE
Victoria - - - 10:45 A.M.
Vancouver - - 4:00 P.M.

Gray Line Cars Meet All Planes

$5.75 SINGLE
$11.00 RETURN

A new service offering fast, comfortable travel to Victoria . . . once daily, extra aircraft available to handle traffic efficiently . . . air terminals: Esquimalt Harbor, Vancouver Airport . . . Phone Garden 4151, Gray Line, 756 Yates Street, day or night, for reservations. Cabs to all planes.

Pick Up and Delivery Express Service, 10c per lb.; Minimum, 75c.

Commencing Saturday, Nov. 19

WELLS AIR TRANSPORT, LIMITED
VANCOUVER, B.C.

Empire

Feature at 1:40, 5:40, 7:40 and 9:45 P.M.

I.O.D.E., VICTORIA BRITISH PICTURE WEEK

LAST TIMES TODAY

Down Our Street

With NANCY PRICE, ELIZABETH ALLEN and HUGH WILLIAMS

STARTS TOMORROW

Spectacular Drama of Northern Africa

"INSULT" "INSULT" "INSULT"

Tribal skirmishes, desert raids and life in the French Foreign Legion.

With

Elizabeth ALLEN

Hugh WILLIAMS

(of "Down Our Street")

SAM LIVESAY
SYDNEY FAIRBROTHER

And Cast of Thousands of Legionnaires and Desert Arabs

Empire

"Dad, is there really honor among thieves?"

"I don't think so—they are just men like the rest of us."

THE THEATRE CLUB PRESENTS

If Four Walls Told

The London Stage Success
In Aid of the Women's Workroom
MEMORIAL HALL
FRIDAY AND SATURDAY, AT 8 P.M.
Tickets at Women's Workroom Stall, 1238 Government Street

At the Theatres

EX-CHAMPIONS IN CAPITOL FEATURE

Former Leaders of the Sporting World in "Madison Square Garden," Opening Today

Six ex-champions gather together to make their respective movie debuts in "Madison Square Garden," rapid-moving drama set against the kaleidoscopic background of New York's famed centre of social, political and athletic activities, which opens today at the Capitol Theatre.

Jack Johnson, ex-heavyweight boxing champion of the world; Tom Sharkey, contender for the heavyweight crown; Tommy Ryan, holder, at one time or another, of the middleweight, light-heavyweight and heavyweight boxing championships; Mike Donlin, famed old-time New York Giants outfielder, and Stanislaus Zbyszko, one-time heavyweight wrestling champion, all are seen in the film.

Leading roles are played by Jack Oakie, Thomas Meighan, Marian Nixon, Warren Hymer, William Collier, Sr., William Boyd and ZaSu Pitts.

A credible, dramatic story of a girl who walked home from a Saturday night date and found herself condemned anyway, is told in "Hot Saturday," a new film featuring Nancy Carroll, Cary Grant and Randdlph Scott.

EMPIRE THEATRE Not content with filming the actual East-End exterior sequences that form a background for "Down Our Street," actual figures well known to the haunts of East Londoners were brought to the British Paramount Studios. Some of these included street vendors and medicine men who are landmarks in such places as Petticoat Lane (Middlesex Street) and the Caledonian Market. "Down Our Street" closes today at the Empire Theatre.

DOMINION THEATRE What is believed to be one of the most unusual settings ever designed for the screen was constructed at the Metro-Goldwyn-Mayer studios for an important sequence of "Smilin' Through," in which Norma Shearer, Frederic March and Leslie Howard are featured at the Dominion Theatre. The scene is that of a feudal chamber in a castle which for fifty years has not known the tread of human feet. Everywhere is ruin, dust, decay and mildew. Spiders have woven their entanglements over every object. Paintings, statuary, massive carved furniture carry a thick webbing above their coating of dust.

AMUSEMENTS

On the Screen

Capitol—"Madison Square Garden," starring Jack Oakie.

Columbia—Tom Keene in "Come on Danger."

Dominion—"Smilin' Through," starring Norma Shearer.

Empire—Nancy Price in "Down Our Street."

Playhouse—"Silent Witness," featuring Lionel Atwell.

Crystal Garden—Swimming and Dancing.

SENSATIONAL!

Romano Theatre

Again takes the lead in presenting to the general public the greatest show value ever offered in the city of Victoria at a price never before attempted.

MATINEES 10c
EVENINGS 15c

Big Double Feature Programmes
News and Comedy
We Solicit Your Esteemed Patronage
Guaranteed Entertainment

COMING NEXT WEEK
R-K-O's Thrilling Chapter Play
In Twelve Episodes
THE LAST FRONTIER

CONTINUOUS

VAUDEVILLE

Entire Change of Programme

Evenings Only. Monday, Tuesday, Thursday and Friday, 7 to 11. Wednesday and Saturday: Continuous, 2 to 11
ADMISSION:
2 to 5:30, 20c 5:30 to 11, 25c
Children, 10c

CRYSTAL GARDEN

Three Boys and a Girl Who Pulled at the Gates of Fame

PRICES
Weekdays
12-5 P.M. - - 20c
5-7 P.M. - - 35c
Loges - - - 50c
7-11 P.M. - - 50c
Loges - - - 60c
Saturdays and Holidays
12-4 P.M. - - 20c
1-6 P.M. - - 35c
Loges - - - 50c
6-11 P.M. - - 50c
Loges - - - 60c
Children (All Day) - - - 10c

An Epic of the Ring

A feature of the grand sport, with a cast that holds such names as Jack Johnson, Tom Sharkey and Tommy Ryan, while from the writing world come Grantland Rice, Damon Runyan and others.

They Gave Her a Bad Name and She Lived Up to It

Nancy Carroll

Cary Grant

In the Romance of Modern Days

"INSULT" IS COMING TO EMPIRE TOMORROW

"Insult," the sensational Apollo Theatre, London, success, is the third consecutive film Harry Lachman has directed for Paramount British Productions. It is to be shown at the Empire Theatre, Friday.

The stage play, which made a big hit in New York as well as in London, was written by the Dutch playwright, Jan Fabricius. It is a dramatic story of life among a handful of whites in a lonely Empire outpost. The author was, for several years, in an out of the way colonial garrison and has introduced into the play a number of authentic touches based on knowledge acquired during his long exile.

Many years before the time of Jenner it was observed in widely separated localities that accidental

Playhouse

Presents
DOUBLE FEATURE PROGRAMME
1st
THE KISS THAT LED TO MURDER!

Who killed this woman who was always playing at love but never playing fair?

The SILENT WITNESS

With LIONEL ATWILL
GRETA NISSEN

Then
2nd Feature Picture

Play Girl

With LORETTA YOUNG
With WINNIE LIGHTNER

MATINEE 10c EVENING 25c

FIRST TIME HERE!

Wanted for thieving . . . a beautiful girl! . and the ranger in love with his prisoner!

TOM KEENE
IN
Come On Danger
With ROSCOE ATES
(The Stuttering Comedian)

Also Final Episode
"HEROES OF THE WEST"

Tender situations and merry complications in the first year of married life.

Janet GAYNOR
Charles FARRELL
in
The First Year

TODAY, FRIDAY, SATURDAY
COLUMBIA

Matinee, 10c; Evenings, 20c

Playhouse Film Is Entertaining

Mystery telescopes thrills and comedy vies with romance in "The Silent Witness," Fox Films production, now playing at the Playhouse Theatre. This picture is said to present one of the most gripping stories ever told on the screen.

The cast is made up of such well known actors of the stage and films as Lionel Atwill, Greta Nissen, Weldon Heyburn, Bramwell Fletcher, Helen Mack, Mary Forbes, Montague Shaw, Wyndham Standing, Herbert Mundin, Billy Bevan, Alan Mowbray and Lumsden Hare.

"Play Girl," the added attraction, featuring Loretta Young, Winnie Lightner, Norman Foster and Guy Kibbee, is a love story of great dramatic power. Its emotional heights and depths are revealed against a background of rushing crowds in a big department store, which served as the setting for many sequences.

"Come on Danger" Stars Tom Keene

Hair-raising feats, hand-to-hand encounters, treacherous pistol wielding and whirlwind riding instigated by a tense theme make for whizbang action in "Come on Danger," the first of a series of R.K.O.-Radio Tom Keene's starring Westerns coming to the Columbia Theatre today.

The picture relates the hazardous exploits of a Texas ranger who undertakes to seek out and arrest a girl bandit leader accused of cattle-rustling and murder of his own brother. He finds the girl, but is wounded in the attempt. She nurses him back to recovery, during which time he falls in love with her, making his duty of capture doubly distasteful.

Janet Gaynor and Charles Farrell in their first strictly modern comedy drama, "The First Year," Fox version of Frank Craven's hilarious farce, are the stars of the added programme at the Columbia Theatre. William K. Howard directed the picture, which deals with the trials and joys of young marriage during its most hectic period.

JACK HULBERT COMING IN DOMINION COMEDY

At the Dominion, on Saturday, Victorians will have the opportunity of seeing the Gainsborough picture, "Jack's the Boy." The story, written by Jack Hulbert and Douglas Furber, concerns the ambitions of Jack Brown, son of a police chief who, determined to show that he can brighten the force, joins up as a constable and sets himself to capture a gang of "smash and grab" raiders. Hulbert does some delightful singing and dancing in this new comedy.

Winifred Shotter, Francis Lister and Peter Gawthorne are also in the cast.

The Daily Cross-Word Puzzle

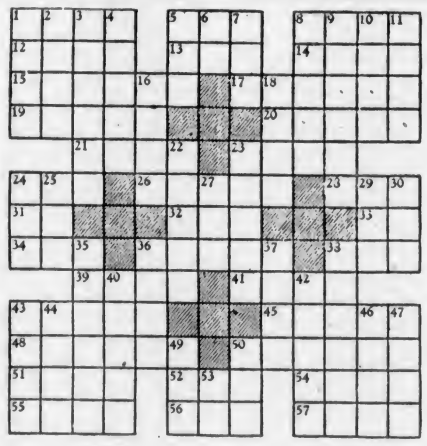

ACROSS

1. Slang: to equip.
5. Devoured.
8. European.
12. Singing girl.
13. To put on.
14. Without feet.
15. Nap.
17. While.
19. To analyze.
20. Period.
21. Hollow horned ruminant.
23. Epidemic.
24. Bond.
26. Parts.
28. To bring forth young.
31. Type unit.
32. Party.
33. Slang: to cheat.
34. Worm.
36. To move in response.
38. Colloquial: to clothe.
39. Dull, heavy sound.
41. Every.
43. City in Belgium.
45. Virtuous.
48. Flaw.
50. Undisturbed.
51. Tennyson heroine.
52. To be in debt.
54. Fruit.
55. Steeps.
56. To obtain.
57. Commotion.

DOWN

1. Fastening.
2. Lamb's pseudonym.
3. To come out.
4. Running noose.
5. Girl's name.
6. Preposition.
7. Aim.
8. Separates.
9. Narcotic.
10. To pine.
11. To incite.
16. Rent.
18. Custom.
22. Carried.
23. Serenity.
24. Mound.
25. Those in office.
27. Grassy plain.
29. Trouble.
30. Square block of wood.
35. Narrow.
36. Trick.
37. Inert.
38. Menace.
40. Flocks.
42. Strings.
43. River in Belgium.
44. Corn cake.
46. One opposed.
47. Sly look.
49. Canine.
50. To place.
53. Pronoun.

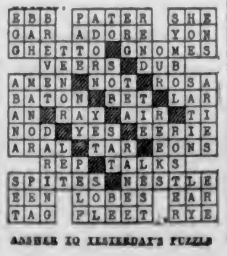

ANSWER TO YESTERDAY'S PUZZLE

CANADA TO AID BACON SALES

Quota of Dominion Product Increases Trade Possibilities With Britain

LONDON, Nov. 16 (CP Cable).—The British Government expects Canada to co-operate in helping the United Kingdom to improve its bacon industry.

The British minister of agriculture, Walter Elliot, announced in the House of Commons today that consultations with foreign bacon exporting countries, with a view to reducing their exports of bacon and ham to the United Kingdom, had been concluded Friday. The Government had sought a 15 per cent reduction of imports for two months, beginning November 22.

PRICES ARE LOW

OTTAWA, Nov. 16 (CP).—The price of bacon and ham in the United Kingdom is extremely low. The result has been the British producers could not operate at a profit.

To meet the situation a quota system was introduced by which it is proposed to reduce the imports during the next two months by 15 per cent and make further reductions in subsequent months. This, it is hoped, will improve the prices.

WILL HELP CANADA

At the Imperial Economic Conference the whole matter was discussed, and it was decided the imports from Canada would be also placed on the quota basis. There was this difference, however, that whereas the quotas from foreign countries were considerably below what they have been shipping to Britain, the quota for Canada was more than she has ever shipped to Britain and much more than the shipments in recent years.

The advantage claimed for Canada is that the quota will allow Canada to ship all the ham and bacon she may have available, and at the same time have the advantage of any increase in price which it is expected will develop from the quota.

Metal Markets

LONDON, Nov. 16. — Copper, standard, spot £32 17s 6d; futures £33 2s 6d; electrolytic, spot £37 15s, futures £38 5s. Tin, spot £156 5s, futures £157. Lead, spot £12 7s 6d, futures £12 15s. Zinc, spot £15 5s 6d, futures £15 15s.

AT NEW YORK

NEW YORK, Nov. 16.—Copper, quiet; electrolytic, spot and futures 5 3-8 @ 5 1-2. Tin, easier; spot and nearby 23.87, futures 24.00. Iron, quiet; unchanged. Lead, dull; spot, New York, 3.15; East St. Louis, 3.00. Zinc, steady; East St. Louis, spot and futures 3.15 @ 3.20. Antimony, 5.87 @ 6.00.

Giving Boys Beer Serious Offence Says Magistrate

It is not generally known that supplying liquor of any kind to a minor is an offence punishable by a fine of $300 or three months' imprisonment. Supplying liquor does not have to be an actual sale and it may be a gift, but nevertheless it is a serious offence, Magistrate Jay stated in city police court yesterday morning.

A twenty-year-old youth pleaded guilty to giving beer to a companion, also under age, at an automobile party in Beacon Hill Park. W. C. Moresby, K.C., who appeared for the youth, informed the magistrate that the young man did not know he was doing anything that was contrary to the law. C. L. Harrison, city prosecutor, said he considered the act a thoughtless one, but one for which the magistrate was compelled to fix a fine of $300. The magistrate said he had no discretion under the Liquor Act, and accordingly fined the young man $300.

MUSICAL FETE IS BEING ORGANIZED

Merchants Co-operate to Make December 1 Day of Outstanding Entertainment

Thursday, December 1, will be a red letter occasion in the city of Victoria. The first observance of "Living Music Day" has been set for that date, and from early morning to closing hours downtown shoppers will move to the strains of band and orchestra.

Members of the local union, Musicians' Association, are co-operating with many of the leading merchants in Victoria in an effort to educate the public in the difference between living music as opposed to that reproduced by mechanical means.

The movement is sponsored throughout by The Daily Colonist.

There are few men who are working harder today than Fritz V. Homan, secretary of the local union, and H. B. Ball, president, in whose hands lie the apportioning of the many orchestras which have offered their services. A carefully planned programme is laid out whereby every business house supporting the "Living Music Day" movement will have an orchestra or band playing in its premises for certain hours during the day.

NANAIMO SCHOOL TRUSTEES MEET

Discuss Establishment of Dental Clinic—Undertake to Co-operate in Education Work

NANAIMO, Nov. 16.—With Chairman John Shaw presiding, the monthly meeting of the board of school trustees held here last evening.

The board decided to meet a committee of the Parent-Teacher Association to discuss a dental clinic for pupils, as requested by the secretary of the association.

A letter was received from the secretary of the British Columbia School Trustees' Association, which said that the association is taking an active part in the observance of an "education week" in British Columbia and hoped the local board would co-operate. On motion the letter was received and endorsed and the local trustees will co-operate as fully as possible to make the object successful.

Education week will be observed from November 20 to 26, the purpose being to acquaint the general public with some of the objectives, achievements and possibilities of the schools of British Columbia.

The report of Miss E. M. Carruthers for October was submitted and discussed. The report gave in detail the nurse's activities and among other items said the dental condition of the pupils was grave, suggesting that a dental clinic would be an excellent way of rendering relief.

Before adjournment Chairman Shaw strongly advised the members of the board to attend the next meeting of the Upper Island trustees, when subjects of interest to school trustees would come up for discussion.

Comedy Will Assist Worthy Undertaking

Humor and pathos follow one another in quick succession in "If Four Walls Told," to be given by the Theatre Club at the Memorial Hall on Friday and Saturday next. The former is capably furnished by Herbert E. Pott as Toby Crouch, the jovial and much-married village carrier. As Liz Rysing, Barbara Hall (Mrs. S. W. Batten) has a strong emotional part, while her young brother, Benjy, is played by her son, Gerry Batten. The latter is the third generation to appear in the piece, his grandmother, Dorothy Hall, who is well known on the London stage, having played in it in England some years ago. H. F. Hewett gives a dignified performance as Jan Rysing. The play is produced in aid of the Women's Workroom.

...chest COLDS

Best treated by stimulation and inhalation

rub on VICKS VAPORUB

ACTS TWO WAYS AT ONCE

Hudson's Bay Company

INCORPORATED 2ND MAY 1670

HBC GROCETERIA
CARRY AND SAVE

The Turnstiles Lead to Definite Savings in Your Food Bill

9 A.M. SPECIAL
Apricot Jam. 600 only. Large (2½-lb.) jars, each 25c

Ashcroft Catsup. 13-oz. bottles; 3 bottles for 25c
(Limit 3 bottles to a customer)

Burford Pears in Syrup. No. 2 tins, per tin 11c

H B C Household Tea. Very popular, per lb. 27c
3 lbs. for 79c

Empress Pure Orange Marmalade. 4-lb. tin for 39c

Heinz Pork and Beans. 11-oz. tins, 3 tins for 23c

Australian Peaches or Apricots. No. 2 tin 18c
2 tins for 35c

9 A.M. SPECIAL
Hudsonia Tea, Broken Orange Pekoe. 500 lbs., per lb. 29c

Robin Hood Quick Oats. Large packet for 19c
Large packet with china 29c

Fray Bentos Corned Beef. 2 tins for 25c

Patrico Custard Powder. No. 1 tin 19c
3 tins for 55c

1 lb. Jameson's Tea and 2-oz. bottle Jameson's Pure Extract for 49c

Select Sodas. 2 packets for 25c
Tamato Soup. Campbell's. 3 tins for 23c
Gold Medal Malt. 3-lb. tin 59c

HBC Quality Meats

5,000 lbs. Choice Young Pork, any cut, per lb. 12c
2,000 lbs. Sirloin Roasts and Steaks, per lb. 19c
500 lbs. Best Round Steaks, per lb. 17c
50 Milk-Fed Chickens, per lb. 28c

Phone, It's Quick! Free Delivery
HBC SERVICE GROCERIES
Empire 7111

LAST CALL FOR APPLES FOR THE OLD COUNTRY
May we remind you that this is absolutely your last opportunity to place order. Only the very best apples are shipped and the quality is guaranteed.
Delicious, per box $4.25
McIntosh Red, Spitzenberg, Yellow Newtown, Jonathan or Rome Beauty, per box $4.00
Above prices for delivery in England, Scotland and Wales. (Northern Ireland and Irish Free State, 50c per box extra.)

NEW SEASON'S SMYRNA FIGS JUST ARRIVED
Delicious Flavor
Layer Figs, 2½-inch, per lb. .. 20c
3-inch, per lb. 25c
Per packet 10c
Large Pulled Figs, per lb. 18c
2 lbs. for 35c
Cooking Figs, per lb. 9c
3 lbs. for 25c

NEW SEASON'S BLACK FIGS
Extra quality, 3 lbs. for .. 27c
25-lb. box $1.95

NEW SEASON'S CANDIED PEEL
Citron, per lb. 28c
2 lbs. for 55c
Orange or Lemon, per lb. 17c
Whole Mixed Peel, per lb. 19c
3 lbs. for 55c
Cut Mixed Orange and Lemon Peel, per lb. 15c
3 lbs. for 43c

Finest B.C. Granulated Sugar, (standard price), 100-lb sack for $5.20
20 lbs. $1.10
10 lbs. 58c

Raisins, Seeded or Seedless, per lb. 14c
3 lbs. for 40c
Moist Sair Dates, 4 lbs. for .. 25c
Valencia Almonds, per lb. 40c

COUGH CANDIES
Order Now and Keep a Supply on Hand
Hall's English Menthol and Eucalyptus Tablets, Branchial Tablets, and All Fours, Special, lb. .. 47c
Lee's Wrapped Toffee Hamburgs. Very soothing for the throat, per lb. 30c

BAKERY SPECIALS
Pineapple Layers, each 24c
Pecan Rings, each ... 14c and 19c
Tea Biscuits, per dozen 19c
Glazed Danishuts, per dozen .. 24c

Preserving Pears, 4 lbs. for 25c
20 lbs. for 98c

Jonathan Apples, 6 lbs. for .. 25c
Per box 99c
Large Crisp Celery, each 7c
Fresh Head Lettuce, each 10c
No. 1 Tomatoes, per basket 20c

APPLE SALE
Finest Local Delicious Apples. Wrapped and graded, per box $1.25
While They Last

Oar Special Side Bacon, sliced, per lb. 17c
Smoked Cottage Roll, per lb. ... 15c
Pure Refined Lard, per lb. 13c
3 lbs. for 37c
Cooked Ham, sliced, per lb. 38c
Kraft Cheese, per lb. 30c

—Quality Food Market, Lower Main Floor, H B C

Imprisoned Man On Hunger Strike

GENEVA, Switzerland, Nov. 16 (AP).—Leon Nicole, Socialist editor who was arrested last week in connection with the anti-Socialist demonstration in which a dozen persons were killed, started a hunger strike two days ago, it was learned today.

Nicole, who has been one of the militant Socialist leaders of Switzerland for several years, was taken to St. Antoine Prison immediately after his arest last Wednesday.

FARMERS MEET TONIGHT

The South Saanich Farmers' Institute will hold its meeting at the Temperance Hall, East Saanich Road, this evening at 8 o'clock. T. B. Munro, deputy minister of agriculture, will give an address on marketing.

DOMINION

NOW SHOWING
NORMA SHEARER
In "SMILIN' THROUGH"
A Drama of Love as Turbulent as Life Itself
With LESLIE HOWARD and FREDRIC MARCH
COMEDY AND MUSICAL NOVELTY
DOMINION NEWS
Coming Saturday—Showing One Week
The British Musical Comedy Sensation
"JACK'S THE BOY"
JACK HULBERT and CICELY COURTNEIDGE

12 TO 5 P.M. 20¢
5 TO 7 P.M. 35¢
AFTER 7 P.M. 50¢
EXCEPT SAT. and HOLIDAYS
CHILDREN ALL TIMES 10¢

IT OUT-SHINES 'sunshine susie'!

MEET LONDON'S FUNNIEST POLICEMAN!

He'll Sing and Dance His Lovable Way Right Into Your Heart in the Happy, Snappy Hit!

COME ON!

See the show that convulsed London for 16 delirious, dizzy weeks!

THE "SUNSHINE SUSIE" COMEDIAN

Music! Song! Laughter!

DOMINION

STARTING SATURDAY
SHOWING FOR ONE ENTIRE WEEK

DENIES RUMORS OF CANDIDATURE

James Elrick Says He Will Not Stand for Reeve in Esquimalt This Year

Rumors that ex-Reeve James Elrick would again seek office as chief magistrate in Esquimalt at the municipal elections in January, were denied yesterday by Mr. Elrick, who stated he would not be a candidate this year.

Mr. Elrick said he had been approached by numerous ratepayers of the municipality to run, but he felt he would be unable to undertake the duties for the forthcoming year.

Candidates for the reeveship continue to remain silent at this early date, although it is understood Reeve Albert Heald will again be in the field. Reeve Heald has given no definite decision on the matter as yet.

School Trustee Alex Lockley, ex-reeve and ex-councillor, has been mentioned as the most likely candidate for the reeveship outside of Reeve Heald. He also has been approached by several municipal residents, but has made no statement in the matter other than he is considering such action.

WILL GIVE TRAVEL TALK

Mrs. Fred Parsons is to give the next travel talk in connection with a series of travel talks arranged by the Y.W.C.A. Mrs. Parsons will speak at 8 o'clock tonight.

Radio Programmes

Summary of Schedule of Victoria and Other Pacific Coast Stations

CJOR, Vancouver (1210 kcys)
4:00 p.m.—Roller Skating Derby.
4:15 p.m.—Musical Programme.
5:15 p.m.—Big Brother Bill.
5:45 p.m.—Musical Programme.
6:00 p.m.—Roller Skating Derby.
6:15 p.m.—Musical Programme.
6:30 p.m.—News Flashes.
6:45 p.m.—Hewetson Shoe Programme.
7:00 p.m.—J. W. Kelly Programme.
7:15 p.m.—Rowntree's Sweet Music.
7:30 p.m.—Ted Williams.
7:45 p.m.—Studio Programme.
8:00 p.m.—Troubadours.
8:30 p.m.—Wrestling matches.
10:30 p.m.—Roller Skating Derby.

CKWX, Vancouver (730 kcys)
4:30 p.m.—Recordings.
5:30 p.m.—Announcements; Music.
6:00 p.m.—Arvella, Dream Girl.
6:15 p.m.—Studio Programme.
7:00 p.m.—Maher Programme.
7:15 p.m.—The Curiosity Shop.
10:30 p.m.—Ernest J. Colton, baritone.
11:00 p.m.—Xylophone and violin presentation.

CNRV, Vancouver (1030 kcys)
6:00 p.m.—Popular Recordings.
6:30 p.m.—Dinner Music.
7:00 p.m.—Our Jimmy and Jane.
7:15 p.m.—Varied Programme.
7:30 p.m.—News Herald.
7:45 p.m.—Travel Talk.
8:00 p.m.—Alfred Meunier, pianist.
8:30 p.m.—News Flashes.
8:30 p.m.—News Service.
8:50 p.m.—Continental Concert Orchestra.

N.B.C.—KGO NETWORK (KGO-KHQ-KOMO-KFI-KGW)
9:00 a.m.—Johnny Marvin.
9:15 a.m.—Miracles of Magnolia.
9:30 a.m.—The Buckaroos.
9:45 a.m.—The Jordans.
10:00 a.m.—Woman's Magazine of the Air.
11:00 a.m.—Standard School Broadcast.
11:45 a.m.—Shakespearian Plays.
12:00 noon—Barbara Dale's Matinee.
12:15 p.m.—Western Farm and Home Hour.
1:00 p.m.—Stringwood Ensemble.
2:00 p.m.—Schirmer & Schmitt.
2:15 p.m.—Whiteman's Rhythm Boys.
2:30 p.m.—Ralph Kirbery.
2:45 p.m.—Concert Echoes.
3:00 p.m.—Melody Misers.
4:00 p.m.—G.E. Circle.
4:15 p.m.—Royal Vagabonds.
4:30 p.m.—Louise Barnhardt, contralto.
4:45 p.m.—News Service.
5:00 p.m.—Fleischmann Hour.
6:00 p.m.—Captain Henry's Show Boat.
7:00 p.m.—Lucky Strike Hour.
8:00 p.m.—Amos 'n' Andy.
8:15 p.m.—Standard Symphony Hour.
9:15 p.m.—Howard Thurston.
9:30 p.m.—Concert in Rhythm.
10:00 p.m.—News Flashes.
10:15 p.m.—Dance Music.
11:35 p.m.—Dollo Sargent.

N.B.C.—KPO NETWORK (KPO-KGA-KJR-KEX)
9:15 a.m.—Songs and dulcets.
9:30 a.m.—Rhythm Vendors.
10:00 a.m.—Mardi Gras.
10:30 a.m.—Concert Ensemble.
11:00 a.m.—Standard School Broadcast (KPO).
11:00 a.m.—Words and Music.
11:30 a.m.—Syncopaters.
11:45 a.m.—Concert Patita.
12:00 noon—Organ Concert.
12:30 p.m.—Meet the Girl Friends.
1:00 p.m.—Thursday Special.
2:00 p.m.—Music Masters.
3:00 p.m.—Waldorf-Astoria Orchestra.
3:30 p.m.—Donald Novis.
3:45 p.m.—Eva Gruninger.
4:00 p.m.—Simpy and Glawdys.
4:15 p.m.—Arion Trio.
4:45 p.m.—Song Fellows.
5:00 p.m.—Nathan Abss.
5:30 p.m.—Children's Programme.
5:45 p.m.—Ramblers, orchestra and soloists.
6:30 p.m.—Police Chief Quinn (KPO).
6:45 p.m.—Cecil and Sally (KPO).
7:00 p.m.—Mona Lowe and Edna Fisher.
7:15 p.m.—Tarzan of the Apes (KPO).
7:30 p.m.—Log o' the Day.
8:00 p.m.—Myron Nieeley.
8:30 p.m.—N.B.C. Orchestra.
9:00 p.m.—The Goldberes.
9:15 p.m.—Synco-Thots.
9:30 p.m.—Hollywood on the Air
10:00 p.m.—Pleskin Romances.
10:30 p.m.—Ship of Dreams.
11:00 p.m.—Pakific Serenaders and Orchestra.
11:30 p.m.—Tom Gerun's Orchestra.

COLUMBIA NETWORK (KOL-KVI-KOIN-KSL-KFRC)
9:00 a.m.—Tony Wons.
9:15 a.m.—Buddy Harrod's Orchestra.
9:30 a.m.—Columbia Revue.
10:00 a.m.—George Hall's Orchestra.
10:30 a.m.—Atlantic City Musicals.
11:00 a.m.—The Texas Ranger.
11:15 a.m.—Museum of Natural History.
11:00 a.m.—School of the Air.
12:00 noon—Salon Orchestra.
12:30 p.m.—Frank Westphal's Orchestra.
1:00 p.m.—U.S. Army Band Concert.
1:45 p.m.—"Have You Heard?"
1:45 p.m.—American Legion Trade Programme (KSL).
2:00 p.m.—Ben Alley (KSL).
2:30 p.m.—Between the Bookends (KSL).
2:45 p.m.—Vaughn de Leath (KSL).
3:00 p.m.—Current Events (KSL).
3:15 p.m.—William O'Neal (KSL).
4:15 p.m.—"Ukulele Ike."
4:30 p.m.—Harold Stern's Orchestra.
4:45 p.m.—Organ Concert.
5:00 p.m.—Henry Busse's Orchestra.
5:15 p.m.—Casa Loma Orchestra.
6:00 p.m.—Music That Satisfies.
6:15 p.m.—Henry Busse's Orchestra.
6:30 p.m.—"Omar Khayyam."
7:00 p.m.—Kostelanata Presents.
7:30 p.m.—Little Jack Little (KSL).
7:45 p.m.—"Myrt and Marge."
8:00 p.m.—Symphony Orchestra.
8:30 p.m.—Isham Jones' Orchestra.
9:00 p.m.—Eddie Duchin's Orchestra.
9:30 p.m.—Riviera Orchestra.

New Wonderful Face Powder

Prevents Large Pores—Stays on Longer

For a youthful complexion, use new wonderful MELLO-GLO Face Powder. Hides tiny lines, wrinkles and pores. New French process makes it spread more smoothly and stay on longer. No more shiny noses. Purest face powder known. Prevents large pores. Ask today for new, wonderful face powder, MELLO - GLO, that suits every complexion. (Advt.)

Special Turkey Luncheon
Roast Turkey and Cranberry Sauce
Roll and Butter
Potatoes and Vegetables
Tea or Coffee
Coffee Shop, Lower Main Floor—H B C

Hudson's Bay Company.
INCORPORATED, 2ND MAY 1670.

Corsetry Demonstration
MISS DU CASSE, style specialist and direct representative from the manufacturers of the famous "French Maid" line, will be in our Corset Department Thursday and Friday of this week. Consult her!
Corsets, Second Floor—H B C

Sale! Afternoon Dresses

Millinery Clearance

Reg. $3.95 to $5.00
$2.95

An extra special group, marked sharply reduced for quick selling! Including all the newest Fall shades!

Fur felts — imported wool felts —snappy velvet turbans! All head sizes! Shop early!

Millinery, Second Floor—H B C

Extraordinary Special Purchase!
Two Distinct Groups

$5.75
Or Any Two for $10

A sensational special purchase of these ultra smart Afternoon and "Sunday Night" Frocks! Our buyer made a very fortunate purchase of 100 Dresses at this ridiculously low price! Featuring the newest ankle-length skirts and smart sleeve and cape effects! Tricky contrasting color effects in a wide choice of the newest Fall shades. Sizes 14 to 20. Buy two of these—you'll thrill at the style and detail of this unusual group!

$10.95
Or Any Two for $20

Another extraordinary group, sensationally low-priced for early morning shoppers! A wonderful collection of the season's smartest styles for bridges, teas and informal afternoon and evening wear. Featuring the new "leg-o'-mutton" shoulders—short and full-length sleeves —jaunty capes and clever collar treatments! The materials are the popular new "Ruff" satins and silk crepes. Sizes 14 to 42—in the newest Fall shades.

Dresses, Second Floor—H B C

Remarkable Values! *1-Day Sale!*
Bias-Cut Scarfs

Regular Stock . . . 98c and $1.29

200 Only—Swagger Long-Style, Bias-Cut Scarfs in real silk. Clever prints in a wonderful array of the season's newest colors and designs, including the popular "modernistic" effects. Hurry for this extra special! Remember, the quantity is limited!

89c

Neckwear, Main Floor—H B C

SUEDE SHOES

Newest Fall Styles!
$4.90

A special purchase offer! Included in this smart assortment: Black and Brown Suede Ties, with covered Cuban heels; Brown Suede Pumps trimmed with genuine snakeskin, spike heels; Bordeaux Suede Pumps with kid trim and spike heel! Widths AA to E.

Women's Shoes, Main Floor—H B C

Dur-O-Tex Hosiery

For 3 Days Only!

79c Pair
Or 2 Pairs $1.55

Semi-Service and Chiffon, pure thread silk, full-fashioned hose! The semi-service have lisle feet and welts for added wear —the chiffon are all silk from top to toe! French heels and picot top! Newest shades of browns and greys. All sizes!

Hosiery, Main Floor—H B C

Real Kid Gloves

Very Special at
$1.95

An extra special Thursday event! Styled in novelty slip-on models, in smart black or dark fawn, with contrasting side gusset and elastic wrist! Sizes 6 to 7¼.

Gloves, Main Floor—H B C

SENSATIONAL 3-DAY SALE!
Made-to-Measure SUITS
Every Garment HAND TAILORED

Any Style All Builds
$24.50
Every Suit Guaranteed to Fit!

EXTRA TROUSERS, $6.00

A sensational record-breaking three-day sale for men! Thousands of yards of beautiful new selected woolens, in the greatest Made-to-Measure Suit event ever offered in Victoria! NOTE—Extra salesmen—extra tailors—extraordinary values! No other Made-to-Measure Clothing event that we have ever offered you can compare with this great value-giving sale!

37 DIFFERENT PATTERNS — IMPORTED WOOLENS — EVERY SUIT GUARANTEED HAND-TAILORED TO YOUR INDIVIDUAL MEASURE AND GUARANTEED TO FIT

SOME OF THE HAND-TAILORED SPECIFICATIONS!
- Hand-Drawn Gorge
- Hand-Felled Shoulders
- Hand-Felled Bottom Linings
- Hand-Felled Sleeve Linings
- Open Vent Sleeves
- Hand-Felled Top and Bottom Collar
- Breast Pocket Hand Tacked to Canvas
- Genuine Celanese Body and Sleeve Linings

A $5.00 Deposit Is All That Is Required to Place Your Order!

Men's Clothing, Main Floor—H B C

Plain and Combination Window Shades

Measure up your windows now, and have them fitted at today's low sale prices! Every shade mounted on guaranteed spring rollers, complete with pull rollers! Plain or combination colors, at exceptionally low prices! Check your window sizes below!

In Grey		In Combined Green and Cream	
42 in. x 5 ft.	$1.19	42 in. x 5 ft.	$1.35
40 in. x 5 ft.	$1.49	45 in. x 5 ft.	$1.75
48 in. x 50 in.	$1.59	48 in. x 5 ft.	$1.85
52 in. x 5 ft.	$1.95	52 in. x 5 ft.	$2.25

Also Other Sizes in the Same Proportion

Window Shades, Third Floor—H B C

Sensational Special! *Heavy Nickeled*
ELECTRIC TOASTERS

Ordinary Value $4.50
$2.95

Here's a Real 9 A.M. Special! Bright Nickeled Electric Toasters with flat Nuchrome elements! Add a new thrill to your breakfast table at this low sale price! Hurry while the quantity lasts!

Electrical Department, Third Floor—H B C

What Today Means to YOU!
by MARY BLAKE

"SCORPIO"

If November 17 is the date of your birth, the best hours for you on this date are from 9 a.m. to 10 a.m., from 11:30 a.m. to 12:45 p.m. and from 5 p.m. to 6 p.m. The danger periods are from 7:30 a.m. to 8:15 a.m. and from 10 p.m. to 11 p.m.

Do not act on impulse on this day. In the case of decisions of major importance it would appear advisable to hold them over till the ensuing day. Counsel advanced voluntarily by others and unsought by you should be carefully pondered, even though it come from someone close to you. Affairs in the home will run smoothly and happily.

The child born on this November 17 will have a very demonstrative nature. It will like to be coaxed a bit and unless care is taken it will develop into an extremely spoiled child. Blocked in its desires the child will not hesitate to deceive in order to gain its point. If carefully guided and instructed in its early years it should become an upright and outstanding citizen.

If November 17 is your birthday, yours is a vigorous and fiery disposition. An uncontrollable temper must be overcome. Your mind works most rapidly and you probably have a tendency to interrupt people in the midst of a thought and go on from where you stopped them and complete their discourse. This ability to think ahead of the average person, coupled with the fact that you do not hesitate to show it, will cost you the loss of many a good friend. You will succeed in any work where the ability to meet people and to talk persuasively to them are requisites. You think logically, but once you get into action you are often inclined to shoot off on a tangent. You would do well at selling.

If you are a woman, your greatest desire is to have a real home, one that is your own. You will devote all your efforts to making it a place of beauty and joy—a haven where all who enter will find peace and rest and comfort. The men, though they may be "go-getters" and "pushers" on the outside, always take great pride in their homes and there quietly with their loved ones they enjoy the returns from their labors.

The Canadian Churchman of Toronto carried the following item in its last issue: "Widespread and heartfelt sympathy is felt throughout Canada for J. H. Cody in the death of his wife, who succumbed early Monday morning, September 26, from an affection of the heart brought on by the tragic suddenness of her son's death five years ago. On the first day of the term that marked her husband's presidency of the University of Toronto, she was buried in Mount Pleasant Cemetery."

Don't Trifle With Coughs

Don't let them get a strangle hold. Fight germs quickly. Creomulsion combines the seven best helps known to modern science. Powerful but harmless. Pleasant to take. No narcotics. Your druggist will refund your money if any cough or cold, no matter how long standing, is not relieved by Creomulsion. (Advt.)

NAVY XI TAKES LEAD IN HAYWARD CUP FOOTBALL

Five Montrealers Gain Positions on Eastern Grid Team

Wheelers' Squad Honored by Having Most Players on All-Star Aggregation—Frank Shaughnessy Selected as Coach by Scribes

By ELMER DULMAGE
Canadian Press Staff Writer.

TORONTO, Nov. 16.—Voted to the select circle by sports writers of a half-dozen cities where senior

FRANK SHAUGHNESSY
of McGill University, who was the choice as coach for the all-star Canadian Rugby team, chosen by the Canadian Press sport writers.

Rugby is played, the first Canadian Press Eastern All-Star Rugby team is a smashing triumph for the interprovincial union in general. The champion Tigers of Hamilton and Montreal's Winged Wheelers in particular.

Writers selected eleven Big Four stars, one from the intercollegiate union, and left the O.R.F.U. without representation. Five Wheelers made the honor team and four Bengals.

Veteran Frank Shaughnessy, mentor of McGill teams in many successful campaigns, and a few—like the late, lamented Red downfall—not so notable, was the choice for coach.

Here is the All-Eastern line-up, the consensus of fifteen individual selections made at request of the Canadian Press:

Flying Wing—Don Young, McGill.
Half — Frank Turville, Hamilton Tigers.
Half—Gordon Perry, Montreal.
Half—Walter Masters, Ottawa.
Quarter—Hal Baysinger, Montreal.
Snap—Lou Newton, Montreal.
Inside—Alex Denman, Hamilton Tigers.
Inside—Pete Jotkus, Montreal.
Middle—Dave Sprague, Hamilton Tigers.
Middle—Brian Timmis, Hamilton Tigers.
Outside—Jimmy Keith, Argonauts.
Outside—Henry (Gab) Garbarino, Montreal.

ANDERSON AND KIT MATCHED AT TILLICUM

Seattle Flash Will Meet Speedy Chinese Grappler in Main Event Saturday

Promoter Fred Richardson has arranged a "natural" for the main event at the Tillicum Gymnasium on Saturday night. Leong Tin Kit, Chinese grappler, who has yet to meet defeat in Victoria, has been matched with Des Anderson, popular Seattle middleweight. The two men are old rivals, having met twice before, with one win apiece. The bout will be eight ten-minute rounds. In the semi-wind-up, Bobby Byland, Minneapolis, and Al Niles, Bremerton, will battle over the six ten-minute-round route. A local preliminary will open the show at 8:45 o'clock.

The main event has been in the minds of fans for some time. Tin Kit, sensational flashy Chinese, has defeated several topnotchers on local mats, including Hy Sharman, Bob McGregor and "Cyclone" Burns. He has met Anderson twice before, both times in Seattle. In the first bout, during the Seattle tournament, the men wrestled eight rounds, with Des getting the decision. There were no falls. The second time the two were matched as a main event and the Chinese grappler got one fall in eight rounds. This is the third time the men will meet, and both are out to take the rubber match. Anderson is in fine physical condition at present as was seen last week by his win over Carl Mossong, who is one of the headliners this Friday night in Seattle.

The semi-wind-up should also provide a good match. Byland knows all the tricks of the trade and can take it with the best of 'em. It is said that he wishes to meet Jack Forsgren, Vancouver heavyweight, where he would be giving away about sixty-five pounds, but so far the bout has not been arranged. Al Niles has a good reputation across the line, where he has met and defeated some of the best men of his weight.

Promoter After Services of Two Frisco Fighters

SAN FRANCISCO, Nov. 16 (AP).—Services of Young Corbett, Fresno welterweight, and John Henry Lewis, Arizona light heavyweight, are sought by Eddie Mack, Boston Garden promoter, Larry White, business manager of the two fighters, said here today.

White said the Boston promoter proposed that either Andy Callahan or Lou Brouillard be signed to meet Corbett in December and that Lewis meet George Nichols. White said he had made no decision on the offer.

MCLARNIN GETS DEFINITE WORD

Assured That Proposed Mix With Canzoneri Is Off Owing to Weight Differences

VANCOUVER, Nov. 16.—Jimmy McLarnin, Vancouver welterweight flash, received definite word this morning that his pending battle with Tony Canzoneri, world's lightweight champion, scheduled for New York, December 9, has been canceled owing to the difference in weight. Canzoneri, fresh from a victory over Billy Petrolle, felt confident he could make a showing against McLarnin, but reconsidered, after thinking over the fact that he would have to spot the Vancouver Irishman at least ten pounds.

McLarnin plans to leave for the East by plane in a few days, where he may arrange for a bout with either Jackie Fields, world's welterweight titleholder, in Chicago, or Sammy Fuller, Boston slugger, in New York.

Pro Patria Wins From A. and N. in City Cue League

Victories by B. Ripley and F. Chevalley gave Pro Patria a 588-555 decision over Army and Navy "C" squad in the "C" Division of the City Billiards League. T. Olding and W. Bright came through with verdicts for the losers.

Results follow:

Pro Patria "C"		A. and N. "C"	
E. Nicholas	139	T. Olding	150
B. Ripley	150	A. E. Martin	122
F. Chevalley	150	A. H. Finlinson	133
W. Talbot	149	W. Bright	150
Total	588	Total	555

BURLEIGH GRIMES GOES UNDER KNIFE

ST. LOUIS, Nov. 16 (AP).—Burleigh Grimes, Cub pitcher, underwent an operation here today for removal of his appendix, which has been troublesome for several years. Dr. Robert F. Hyland, Cardinal club physician, performed the operation. His condition was said to be good.

ENGLISH CUP SOCCER

LONDON, Nov. 16 (CP Cable).—Replays of the fourth qualifying round for the Association Football Cup played today saw Altincham and Stalybridge tied 3-3 after extra time had been played, and Gainsboro defeat Gresley Rovers 4-2.

BELIEVE IT OR NOT - - - - - - - By Ripley

EXPLANATION FOR YESTERDAY'S RIPLEY CARTOON

The Indefatigable Mayor—Mr. Waller's family name, which is so prominent in Texas that Waller County is named after it, probably accounts for his success in getting his name on the ballots. Nineteen times he has run for office unsuccessfully, and at the time my cartoon was drawn Waller's name was posted for the twentieth time, in this case for office of State Representative, with full support and good wishes of his townspeople.

Coincidentally, for the last twenty years Mr. Waller has been Mayor of Quintana, Texas, a town that does not exist. About 1910 Quintana ceased to function as a trade centre, and its entire population of 3,000 moved elsewhere. But, as it still retains its legal status of an incorporated municipality, its last elected mayor is still in office.

Please address all queries to Cartoonist Ripley, c/o King Features, New York City, N.Y.

Blank Saanich by 4-0 Score to Jump Into Top Position

Sailors Turn In Finest Exhibition of Season in Wednesday League in Trimming United—Robinson, Wilson and McDonald Shine—Hudson's Bay Beats Hearts, 2-1, With Nine Men

LEAGUE STANDING

	W.	L.	D.	F	A	Pt.
Navy	3	0	1	9	0	7
Saanich United	3	2	0	11	7	6
Hudson's Bay	3	1	0	9	5	6
Empress Hotel	0	2	1	1	6	1
Hearts	0	3	0	2	11	0

Blanking Saanich United by a 4 to 0 score, Navy jumped out in front in the Hayward Cup series in the Wednesday Football League at the Heywood Avenue ground yesterday afternoon. The sailors played a more accurate passing and shooting game and controlled the greasy ball well. Robinson at centre-half turned in a fine exhibition. In the other fixture, Hudson's Bay, playing with nine men, beat the Hearts by a 2 to 1 score at Lower Beacon Hill, thus tying Saanich for second place in the standing. The suburbanites have played one more game than the departmentals.

Playing the best game they have turned in this season, the Navy romped through to victory against Saanich United, scoring two goals in each period. The forward line worked well, especially the left wing of Sadler and Kostuik. McDonald, at centre, also played well and was responsible for two goals. Robinson, at centre-half, put in a sterling game, feeding his forwards with accurate passes and spoiling many opposing movements. Rowe, in goal, was the outstanding Saanich player, making many good saves. He had little chance with three of the goals scored against him.

NAVY PRESS

The sailors pressed from the start and forced two corners, Robinson just failing to score with a rifle shot that skimmed over the bar. They continued the pressure and Kostuik missed with a shot that just cleared the post. Saanich then broke away and good combination between Williams and Duncan left Obee by himself with an open goal, but the shot ballooned over the bar. Shortly after, Duncan shot wide from a similar play. The game fluctuated from end to end, with the Navy having a slight advantage. Saanich forced a corner, but White cleared well. The suburbanites were doing most of the pressing for fifteen minutes, when Wilson took a clearance from Robinson, broke away down the right wing and crossed the ball to McDonald, who went between the backs, to score in the corner. Wilson appeared offside when he took the ball, but the referee let it go.

From then on the Navy had the better of the game. Saanich appeared disheartened and their forward movements lacked punch. The Navy pressed hard and Sadler took a pass from Robinson to go right through, but lost his footing and the ball went over the bar. Shortly before the end of the half, Wilson again broke away on the wing and centred hard, the ball curving into the net.

Saanich opened up an attack at the start of the second period, but the Navy got possession and a forward movement ended with Rowe making a good save. Kostuik dribbled in and shot hard, Rowe again saving well. McDonald took the rebound and banged in a hard drive, but Rowe somehow got in the way, and Kostuik, coming in fast, drove the ball into the net, but McDonald was offside. The Navy continued to bombard the Saanich goal and on a good pass from Sadler, McDonald beat two men and gave Rowe no chance with a shot in the corner.

Saanich woke up a bit after this and penned the Navy in their own half, but weak shooting in front of goal ruined their chances to score. Shortly before the end the Navy broke away again and Sadler took Kostuik's rebound and scored in the corner of the net. The game ended with the score 4 to 0. Alcock refereed and the teams were:

Navy — Zanelli; Hibbert, White; Miles, Robinson, Dovey; Sadler, Kostuik, McDonald, Marr and Wilson.

Saanich United — Rowe; Wyatt, Price; Kelman, Moir, Love; Williams, Duncan, Burns, Obee and Chapman.

BAYS COME THROUGH

Playing with eight men for half the game, the Hudson's Bay managed to come through with a 2 to 1 victory over the Hearts at Lower Beacon Hill. The game was ragged but the storemen played a good defensive game and Fish scored on two breakaways. Speller tallied for the Hearts.

Poor shooting by the Hearts and good goalkeeping by Percy Shrimpton was a big factor in the win. In spite of their extra men the Hearts could not seem to make their chances count, while the departmentals grabbed their opportunities.

The Hearts scored first on a forward movement, Speller cutting in and shooting across the goal into the far corner. Shortly after the Bays broke away and Fish scored with a good shot. Play continued fairly evenly in the second half and Fish again snapped up a pass and put the ball between the posts. Collier, of the Hudson's Bay, found the pace too much for him in the second half and collapsed, leaving the storemen with only two forwards. The Hearts, however, failed to score and the game ended with Hudson's Bay leading 2 to 1.

Johnson refereed and the teams were:

Hudson's Bay—Shrimpton; Clarke, Coates; Oakman, Fish, Bentley, Small, Collier and Cull.

Hearts—Champion, Speller, Bently, Hickman, A. McBride, Brown, Bryant, Preston, M. McBride and Newell.

ENGLAND AND WALES BATTLE TO DEADLOCK

Old Country Elevens Play to Scoreless Tie in International Match

WREXHAM, Wales, Nov. 16 (CP).—The international soccer match between England and Wales today resulted in a scoreless tie. The football was not up to the standard of an international match, but the game was keenly contested and 20,000 persons thronged the stands.

A clever save by Hibbs prevented the Welshmen from scoring in the opening minute, when Robbins drove a smart one to the corner of the net. Goodall charged down the field and, on a pass from O'Callaghan, scored a counter, but the play was ruled offside. England forced several corner kicks and the Wales defence was given an anxious time.

The English team was ably led by Brown, Aston Villa forward, whose field generaliship was superb. The Welch captain, Astley, took things too easily and appeared unconcerned. Both sides finished the first half in weak style.

At the outset of the second half the Welshmen returned to the attack, and two quick corners livened the play up. From a free kick on the edge of the penalty area Ellis headed away Tate's well-placed kick and then Sanford lost another chance for Wales while the ball bobbed around the English goal mouth. Hibbs eventually cleared.

The English goalie was in difficulties again shortly after, but O'Callaghan missed his opportunity when he fired the ball over the net in the last ten minutes of play.

PERCY JACKSON'S FATHER PASSES

Former Vancouver Lions Goalie Loses Parent in Vancouver—Buried Yesterday

VANCOUVER, Nov. 16 (CP).—John Jackson, aged fifty-eight, father of Percy Jackson, former goaltender for the Vancouver professional hockey team and now with the Boston Cubs, was buried in Ocean View Burial Park this afternoon.

Mr. Jackson, who was born in England, resided in Canmore, Alta., for forty-five years before coming to Vancouver three years ago.

Besides his widow, he is survived by two sons, Harlan H., of this city; Percy, in Boston; and two daughters, Mrs. Henry Sherwood, of Canmore, and Miss Margaret, at home. Six sisters, Mrs. L. E. Lloyd, of Peace River; Mrs. Webb, of Calgary; Mrs. J. L. Fearnehaugh, of Hanna, Alta., and Mrs. H. F. Linden, of Winnipeg; Mrs. H. G. Copley, Mrs. H. H. Copley, and a brother, Thomas Jackson, of this city, also survive.

OLD COUNTRY RUGBY

LONDON, Nov. 16 (CP Cable).—Games played in the English Rugby Union today resulted as follows:

Devenport 12, Albion 3.

Surrey 20, Kent 16, in a county championship match at Richmond, and the Eastern counties defeated Sussex 19-0 at Brighton.

IRISH CUP SOCCER

BELFAST, Northern Ireland, Nov. 16 (CP Cable).—Linfield defeated Ballymena 2-1 today in the semi-final soccer match for the Irish Gold Cup.

Bobby Novak to Meet Spike Asby On Stadium Card

TWO more grapplers will make their bow to the local fans tomorrow evening when Bobby Novak, Denver, meets Spike Asby, New York, in the five-round semi-wind-up to the "Bull" Brentena-Joe Gardiner main event at the Pacific Stadium. Local lads will appear in the curtain raiser at 8:45 o'clock. Novak and Asby are welter-weights and are reported to be fast and first-class squirmers. The feature bout is expected to be a thriller, as both men showed up well on last week's card. The winner will take the full amount of the purse, Promoter Chilton announced yesterday.

GARRISON "B" FIFTEEN WINS

Chalk Up 12-6 Victory in Exhibition Rugby at Work Point Barracks Yesterday

Playing on a wet and muddy ground yesterday afternoon, the Garrison's entry in the Senior "B" Division of the Rugby League defeated a picked team, composed of several rep team men and a number of army players, by a 12 to 6 score.

The Garrison team, which is being coached by "Bill" Wharton, displayed remarkable form and the soldiers feel confident that their team will hold an outstanding place in the league before the end of the season.

The game opened with the soldiers taking the offensive and in the first half they managed to gain a 6-to-0 lead. In the second canto their opponents fought hard and, after Normington had crossed the line for the losers' first try, McInnes made one of his sterling broken field runs to even up the score. A combined forward rush put the Garrison three points ahead, and a try by Lindsiay a few minutes later brought the game to a 12-6 conclusion.

The Garrison line-up was as follows: Pocock, Sugden, Finch, Lindslay, Cameron, Quinn, Garff, Rowlton, Buxton, Turner, Lister, Rasmussen, Featherstone and Corniel.

Loveless, McInnes, Forbes, Sleap, Normington, Woodrow and the Garrison second team composed the opposition.

Sarnia Clashes With St. Thomas Team Saturday

SARNIA, Ont., Nov. 16.—Sarnia Wanderers will invade St. Thomas on Saturday next, faced with the handicap of a one-point deficit as a result of their 3-to-2 defeat in the first of home-and-home games in the Intermediate O.R.F.U. semi-finals here this afternoon.

After keeping on even terms with the 1931 champions for three periods, the Wanderers fumbled at critical moments in the last period and put the yellow jackets in a position to kick for two points and victory.

PANAMA AL BROWN TO LEAVE HOSPITAL

PARIS, Nov. 16 (AP).—Panama Al Brown, bantamweight champion, who was taken to a hospital Monday night with influenza following his second-round knockout of Spider Pladner, today was reported recovering and probably will leave the hospital Thursday.

Brown said he planned to go to Panama for the Christmas holidays, his first return there in four years.

1932 PROVES DISASTROUS FOR CHAMPS

Majority of Defending Titleholders Fail to Retain Golf Championships

(By Central Press Canadian)

NEW YORK, Nov. 16.—In no golf season of memory have so many royal heads fallen into the basket reserved for decapitated kings and queens. The game has become so big, has grown so metropolitan in aspect, that a player apparently must possess the skill and calibre of a Bobby Jones to escape the descending axe nowadays. Except in the isolated case of Enid Wilson, the big muscle girl who has taken Joyce Wethered's place in the affections of British golfers, no other reigning monarch was able to continue her or his regime through another year. But even the formidable Enid was not immune from a spanking, albeit she got it on this side of the Atlantic while competing in our national championship at Salem.

FRANCIS OUIMET

Had she been chastised by Helen Hicks or Mrs. Glenna Collett Vare, or some other of our recognized stars of the links, Enid perhaps wouldn't have minded much, but she had to bear up under the humiliation of being expelled by a girl whose name of Charlotte Glutting is probably totally unknown in the Island Kingdom.

In every other instance the wearer of the jeweled coronet had it knocked cleanly off her or his brow. The first to fall was Tommy Armour, who lost his British open championship to the adventuring Gene Sarazen. Not satisfied with his remarkable exploit at Sandwich, Sarazen came home and lifted the American open crown off the head of Bill Burke, the silent man of Greenwich.

From the moment Gene became a king killer, all the other wearers of the purple had a hard time of it. Tom Creavy had his professional championship sceptre taken from his grasp by the mountainous Olin Dutra, who, without doubt, is golf's latest sensation.

NEW CHAMPS

Beside dethroning Creavy, the Spanish heavyweight succeeded Macdonald Smith as Metropolitan open champion, and he came very close to winning the Western open title. Mac Smith also lost his Long Island open crown to Walter Kozak, and others who were deprived of their regal robes were:

Helen Hicks, who was succeeded as National women's champion by Miss Virginia Van Wie.

Walter Hagen, who was succeeded by Harry Cooper as Canadian open champion.

Ed Dudley, who was succeeded by Walter Hagen as Western open champion.

Francis Ouimet, who was succeeded by Ross Somerville as national amateur champion.

Paul Runyan, who was succeeded by Tony Manero as Westchester open champion.

Paul Runyan, who was succeeded by Willie Klein as Metropolitan professional champion.

Mrs. Robert C. Lake, who was succeeded by Miss Marion Hollins as Long Island women's champion.

Leonard Martin, who was succeeded by Tommy Tailer as Metropolitan amateur champion.

Clarence Clark, who was succeeded by Craig Wood as New Jersey professional champion.

Miss Hicks, who was succeeded by Martha Parker as Metropolitan women's champion.

Y.M.C.A. WINS FROM REGALS

Take Second Straight Win in Lower Island Badminton League

Y.M.C.A. badminton players swept through to their second straight victory in Division 4 of the Lower Island Badminton League, defeating Hillcrest Regals by a score of 14-2 at the Y.M.C.A. last night. The "Y" won most of their matches by easy margins with the exception of a men's doubles match when Martin and Hill beat Hicks and Warder, 17-14. Both the Hillcrest wins were in the mixed doubles, Miss Greaves and Hicks beating Miss Hickey and Martin, 15-12, and Miss Thompson and Warder defeating Miss Marquart and Hiss, 15-3.

Scores follow:

Women's Doubles

Miss Severs and Miss Hickey won from Miss Hicks and Miss Thompson, 15-7.

Miss Severs and Miss Hickey won from Miss Greaves and Mrs. Smith, 15-2.

Miss Warnock and Miss Marquart won from Miss Greaves and Mrs. Smith, 15-5.

Miss Warnock and Miss Marquart won from Miss Hicks and Miss Thompson, 15-2.

Men's Doubles

Witter and Slocomb won from Chandler and Hobson, 15-1.

Witter and Slocomb won from Hicks and Warder, 15-1.

Martin and Hill won from Hicks and Warder, 17-14.

Martin and Hill won from Chandler and Hobson, 15-11.

Mixed Doubles

Miss Warnock and Witter won from Miss Hicks and Chandler, 15-4.

Miss Warnock and Witter won from Mrs. Smith and Hobson, 15-6.

Miss Severs and Slocomb won from Mrs. Smith and Hobson, 15-3.

Miss Severs and Slocomb won from Miss Hicks and Chandler, 15-0.

Miss Hickey and Martin lost to Miss Greaves and Hicks, 12-15.

Miss Hickey and Martin won from Miss Thompson and Warder, 15-7.

Miss Marquart and Hill lost to Miss Thompson and Warder, 3-15.

Miss Marquart and Hill won from Miss Greaves and Hicks, 15-4.

ROYALS DEFEAT J.B.A.A. SQUAD

Hillcrest Players Take Badminton Tilt by 10 to 6 Score

Taking ten out of sixteen matches, Hillcrest Royals beat the J.B.A.A. in a Division Four Lower Island Badminton League match played at Hillcrest last night. Many of the games were close, but the Royals captured six of the eight mixed double matches to win the match.

Scores follow:

Women's Doubles

Miss D. Greaves and Miss Jacklin beat Miss Butterfield and Miss Mercer, 15-7.

Miss Underwood and Miss Elston lost to Miss Butterfield and Miss Mercer, 6-15.

Miss D. Greaves and Miss Jacklin beat Mrs. Jack Bacon and Miss Johnston, 15-13.

Miss Underwood and Miss Elston lost to Mrs. Jack Bacon and Miss Johnston, 4-15.

Men's Doubles

Evans and Frank Morgan beat Thomas and Minnis, 15-3.

Smith and Filmer Morgan lost to Thomas and Minnis, 15-17.

Evans and Frank Morgan beat Dillabough and Moore, 15-8.

Smith and Filmer Morgan lost to Dillabough and Moore, 9-15.

Mixed Doubles

Miss D. Greaves and Evans beat Miss Mercer and Minnis, 15-7.

Miss Jacklin and Frank Morgan beat Miss Mercer and Minnis, 15-8.

Miss D. Greaves and Evans beat Miss Butterfield and Thomas, 15-1.

Miss Jacklin and Frank Morgan beat Miss Butterfield and Thomas, 17-15.

Miss Underwood and Smith beat Miss Johnston and Dillabough, 18-14.

Miss Elston and Filmer Morgan lost to Miss Johnston and Dillabough, 11-15.

Miss Underwood and Smith beat Mrs. Jack Bacon and Moore, 18-13.

Miss Elston and Filmer Morgan lost to Mrs. Jack Bacon and Moore, 5-15.

Earl Robertson Traded by Esks To Calgary Team

CALGARY, Nov. 16 (CP).—First trade of players in the Western Canada Professional Hockey League, involving goalkeepers of the Edmonton Eskimos and the Calgary Tigers, was announced here tonight by Lloyd Turner, owner of the Tigers.

Under the exchange, Earl Robertson, signed recently by Turner, will go to the Edmonton Eskimos, while "Duke" Keats, owner of the Eskimos, will give Calgary in exchange "Red" McCusker, signed to guard the Edmonton nets.

Robertson, a Regina product, played the 1931-32 season with the champion Hollywood outfit in the California League, while McCusker guarded nets for Tulsa Oilers in the American League last season. Robertson also played for Victoria Cubs in the old Coast League.

Workout of Rep Football Squad Carded Tonight

VICTORIA'S representative football eleven will hold a special workout this evening at the Veterans of France at 7:30 o'clock in preparation for its intercity clash in the Pacific Coast League Saturday afternoon at the Royal Athletic Park with St. Andrews, leading Vancouver team. All players are urged to be on deck. Trainer Jimmy Carmichael will be present and give each player a rub-down following the workout in order to have the boys in first-class shape for the important match.

Three Tied for Mid-South Golf Lead With 143

PINEHURST, N.C., Nov. 16 (AP).—The Mid-South Open golf tournament ended in a three-way deadlock today with Henry Picard, of Charleston, S.C., Al Houghton, of Washington, and Al Watrous, of Detroit, tied at 143 for the thirty-six holes.

The three professionals decided to split the prize money for the first three places and not to play off for the title. Each will get $250 as his share of the winnings.

Swimming Gala Is Called Off

Owing to lack of funds the British Columbia championship swimming gala, which has been staged annually by the local Y.M.C.A. Swimming Club for the past seven years, and which was slated to take place on November 28, has been definitely canceled, it was announced at the regular meeting of the club which was held last night.

The gala, which has always been the premier event of the swimming season in local circles, will be greatly missed this year by many of the younger stars who were beginning to make a name for themselves in aquatic circles.

The Y.M.C.A. club has one of the strongest teams in its history and fully expected to carry off many of the honors

AUSTRALIAN HORSE WILL SEEK PURSE

Another Great Racer to Emulate Feat of Phar Lap at Caliente

LOS ANGELES, Nov. 16 (AP).—Agua Caliente Jockey Club officials announced here today Australia will send another horse to the Winter season below the border in Mexico, to follow in the footsteps of the great Phar Lap.

The horse is Ammon Ra, a four-year-old which has won approximately $175,000 in purses. While being far from Phar Lap as a great racer, Ammon Ra has an impressive record in the Antipodes and is classed as the 1931 and early 1932 champion.

The horse will be shipped on the Mariposa, December 17, make two stops en route, as did Phar Lap, and arrive at San Francisco January 3. C. C. Sheath paid $26,000 for the thoroughbred as a two-year-old. Ammon Ra holds the track record at Ranwich for a mile and a quarter in 2:01. This is the distance of the Agua Caliente $50,000 handicap, March 26.

BILLIARDS

Scoring three close victories and another via the one-sided route, Pro Patria "C" chalked up a 500-to-380 win over Britannia "C" in the Inter-service Billiard League last night.

Scores follow:

Pro Patria "C"	?	Britannia "C"	
E. F. Fox	125	D. A. LeClerce	83
J. Moult	125	A. Pearson	104
A. Horn	125	J. Primrose	106
H. Winter	125	J. Davidson	124
Total	500	Total	380

"Can't your baby talk yet?"

"Yes, now we are teaching him to be quiet!"

BEAVERS HAND 5TH REGIMENT FIFTH CAGE SETBACK

Register 27 to 19 Decision in Men's Basketball Tussle

Youthful Quintette Displays Great Form in Trimming Gunners in Feature Tilt at High School Gym in City League—Harmony Downs Standard Laundry—J.B.A.A. Wins

Speedy offensives, brilliant shooting and a strong defence brought the youthful Beavers through to their second straight victory over the 5th Regiment in the feature fixture on last night's basketball card at the Victoria High School gymnasium in the men's senior "A" division of the Victoria and District League by a 27-19 score. It marked the fourth successive defeat for the gunners. J.B.A.A. won the opener from First United in the men's senior "B" section, 18-16; while Harmony took the measure of Standard Steam Laundry in the women's senior "B" loop, 35-18.

Proving to the fans that their win last week over the troops by a 26-25 score was no fluke, the Beavers went right after the decision from the first blast of Tommy Macedo's whistle and soon were on their way to glory. Close checking featured the early minutes of the initial half, with the Beavers combining their way through the 5th's back division for some pretty baskets. The game speeded up as the half ended with the gunners trying desperately to overtake their opponents. The score at the interval read: Beavers 14, 5th Regiment 10.

FAST PACE

Both teams set a furious pace in the second canto, and play swung from one end to the other, with the Beavers holding a slight edge, especially on the offensive. Several times the Beavers scored baskets on breakaways to send the fans into a frenzy. Jack Fraser came through with a trio of fine field goals for the winners to keep them out in front as the gunners tried hard to wipe out their lead. Robertson broke away twice to score, while "Red" Martin and Lynn Patrick did all the scoring for the 5th in this half, each caging a basket and several foul shots. Patrick went to the side lines on four personal fouls just before the end.

One of the closest checking games of the season was the outcome of the J.B.A.A.-First United fixture. Baskets were scarce throughout, especially in the opening half. The churchmen scored two and the oarsmen one, and the former team held a 6-4 lead at the halfway mark. Play opened up during the final half, but still close checking featured. Gordie Scott and Wally Stipe came through for the Bays and were indirectly responsible for their victory with their points.

HARMONY WINS

Hitting on all cylinders, Bob Whyte's Harmony squad proved too strong for Standard Steam Laundry in the women's tussle. The game was devoid of any outstanding highlight, play being comparatively slow, with Harmony having a decided advantage over their much smaller and lighter opponents. Harmony held a 20-10 lead at the interval and increased it as the game progressed after the rest period. Scoring honors were well divided on the winning team, Isabel Alexander heading the list with ten, while E. Watson was a close second with eight. Cathy Alexander had seven and Elsie Mathews caged six. Dot Rendle and Hilda Scott were high for the Laundry with ten and eight, respectively.

Tommy Macedo refereed and teams follow:

Beavers—Fraser (10), F. McDonald (2), Moore, Robertson (6), I. McDonald (4), Tubman, Preston (3), Goldsmith (3), Levy (2).

5th Regiment—Jones (5), Patrick (4), Peden, Simpson, Martin (7), Shepherd (1), Cudlip (2).

Harmony—I. Alexander (10), C. Alexander (7), E. Watson (8), E. Mathews (6), B. Armstrong, E. Creed, M. Hall (4).

Standard Laundry—H. Scutt (8), D. Rendle (10), W. Varney, N. Rendle, N. Scutt, N. Purss, H. Sargison.

First United—Thomson (4), Forbes, Wallace, Holdridge, Taylor (5), McKenzie (3), McInnes (4).

J.B.A.A.—Scott (4), Smith (2), Stipe (6), Burnett, Taylor, Doswell, Clark (6), Elliott.

MAXIE WINS CLOSE MATCH

Takes Decision From Negro in Ten Rounds of Hard Slugging

SAN FRANCISCO, Nov. 16 (AP). — Maxie Rosenbloom, of New York, scored a ten-round decision over John Henry Lewis, young negro sensation of Phoenix, Ariz., in a wild flatic scramble here tonight before a packed auditorium.

Rosenbloom, world's light-heavyweight champion, was forced to call upon all his ring experience to defeat the nineteen-year-old negro making his tenth battle in the state.

It was a furious encounter with Rosenbloom taking many hard punches to the body, but slapping and landing enough punches to gain the edge in five of the rounds.

Lewis won three of the sessions, the fourth, seventh and eighth, while the third and tenth were fairly even.

Rosenbloom had the edge in weight at 181 pounds to 177 1-4 for his opponent.

JOKERS TO WORK OUT

Jokers senior football team will hold a workout tonight at the Memorial Hall from 7 to 8 o'clock. All members are asked to attend.

Wanderers to Work Out

There will be a full practice of the Oak Bay Wanderers tonight at Oak Bay Park. Members of both senior teams are asked to turn out. The workout will start at 8 o'clock.

SCOTTISH TO PRACTISE

All Canadian Scottish senior "A" and "B" players are asked to turn out at the Armories tonight at 8 o'clock sharp. A practice will be held, if possible, at the Royal Athletic Park, so players are requested to bring Rugby boots.

Lays Charge Against Ball Circuit

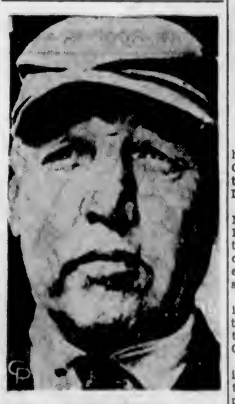

JAMES MURRAY

Charging that he was "blacklisted" and so unable to continue as an umpire in the American Association, James Murray has filed suit for $25,000 damages against T. J. Hickey, president of the association. The case will be aired in a Milwaukee court, probably with a representative of Judge K. M. Landis, baseball commissioner, present.

THREE BICYCLE TEAMS ARE TIE

Peden and Audy Move Up—Rush Forced to Drop Out of Race

MINNEAPOLIS, Nov. 16 (AP).—Three teams were tied for the lead in the six-day bicycle race tonight after a session of furious riding, which resulted in a complete shake-up in the standings.

After more than twenty-four hours the veteran Reggie McNamara and his partner, Al Crossley, of New Bedford; Lew Elder and Tom Saetta, of Italy, and "Torchy" Peden and Jules Audy, were riding neck and neck. Nine of the eleven starting teams were still competing. Lew Rush, of Victoria, was forced to quit when a cut leg developed an infection.

The standings at 1 a.m.:

	Miles	Laps	Pts.
Peden-Audy	461	9	137
McNamara-Crossley	461	9	103
Elder-Saetta	461	9	90
Thomas-Lands	461	7	70
Ottevaire-Van Stambrouck	461	7	70
Fielding-Schaller	461	5	114
Stubecks-Zach	461	3	120
Black-De Filippo	461	5	102
Elliott-Parrott	451	5	90

J.B.A.A. TO WORK OUT

There will be a full practice of the J.B.A.A. senior Rugby teams tonight at the Gorge, at 8 o'clock. All members of both teams are asked to be present.

WELKER COCHRAN WINS FIFTH BLOCK

SAN FRANCISCO, Nov. 16 (AP).—Welker Cochran, of Los Angeles, won the fifth block today of his 700-point three-cushion exhibition billiard match, with Jay N. Bozeman, San Francisco, 50-45, in forty innings. Cochran, former world's champion, now holds a total of 250 to 238 for Bozeman in 237 innings. Bozeman had high run today with eleven.

Last of Old Guard Gone With Passing Of Burch to Boston

Was Last of Old Originals of New York Amerks Who Started Hockey Craze in United States

By WILLIAM RITT

NEW YORK, Nov. 16.—When that collection of star-spangled, steel-shod athletes known as the New York Americans comes streaking out onto Madison Square Garden's ice tomorrow to face Boston in the National Hockey League's season opener, Billy Burch will be missing from the New York line-up for the first time in seven years.

He is the last of the original American sextette to go, and his going reminds us that it was in 1925 that big league hockey invaded New York and sprang overnight into great popularity in the Northern United States.

Just seven years ago! Why, that can't be true! But it is. Pro hockey has become so popular in the United States that it now seems as though the United States has always had the sport.

The Americans weren't the first professional hockey club in the United States by a long shot. Pro

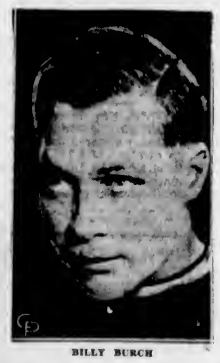

BILLY BURCH

hockey was played on the Pacific Coast fifteen years ago. The Boston Bruins joined the National League in 1924.

But not until pro hockey invaded New York in the late Autumn of 1925 did the game really expand in the United States. It jumped into overnight popularity. Pittsburgh entered the pro ice arena the same season.

When the pro teams took to the ice the following year three more teams represented the United States, the New York Rangers, Detroit Cougars and Chicago Black Hawks.

Minor leagues were also organized in the United States and have continued to flourish despite the depression.

The original Americans took the ice their initial year in this fashion: Burch was at centre, Vernon Forbes in the net, Charley Langlois and Ken Randall at the defence posts, and Red and Shorty Green, brothers, as forwards. Tommy Gorman piloted the team.

They were a capable bunch but they failed to win the Stanley Cup, goal of big league sextettes.

Shorty Green succeeded Gorman as manager. In all, the Americans have tried five managers, but none have been able to pilot the spangled crew to a cup victory, though their city rivals, the New York Rangers, and the Boston Bruins have achieved the honor. One by one, the Greens, Langlois, Randall and Forbes dropped from sight. But Burch carried on.

Burch became one of the most valuable players in the league. In the last season or two, Old Dad Time has been slowing him up.

Will Play Left Half for Victoria

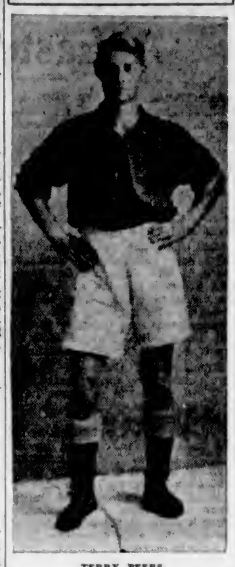

TERRY PEERS

smooth-working left half of the Victoria representative soccer eleven, who will play against St. Andrews in the intercity fixture in the Pacific Coast Football League Saturday afternoon at the Royal Athletic Park at 2:45 o'clock. Peers is one of the finest defensive players in the city and is noted for his ability to break up attacks and the fine manner he feeds his front rank. He is professional at the Victoria Lawn Tennis Club and also an expert teacher at badminton and squash. Peers held the Canadian squash championship four successive years, while living in Montreal, where he also played centre forward for the C.N.R. eleven.

DEPRESSION HITS BELMONT RACING

NEW YORK, Nov. 16 (AP).—The Westchester Racing Association, which operates Belmont Park, has decided on a retrenchment programme for 1933.

Five stakes events, totaling $13,000, will be dropped from its Spring programme. All stakes will carry less added money than this year.

GRID STAR DIES

COLORADO SPRINGS, Colo., Nov. 16 (AP).—Ralph McClure, twenty-one-year-old Colorado College football star, died today of injuries received in last Saturday's game with the University of Colorado. McClure suffered a fracture of the cervical vertebrae in a tackle. He leaves a widow and six months old baby.

Steele Tosses Plummer

NEW YORK, Nov. 16 (AP).—Ray Steele, 220, of Glendale, Calif., pinned Lew Plummer, 218, of Indiana, with a body slam and arm lock in 19:47 of wrestling tonight. Abe Coleman, 204, Los Angeles, threw Bruno Gorrasini, 212, Italy, 12:32. Herman Hickman, 222, Tennessee, threw Floyd Marshall, 225, Phoenix, Ariz., 13:34.

NOVELIST FACES SERIOUS CHARGE

Compton Mackenzie Arraigned for Conveying Information Gained in Government Service

LONDON, Nov. 16 (AP).—One of Great Britain's best known novelists, Compton Mackenzie, faced a magistrate in police court today on charges filed under the Official Secrets Act.

The charge was "unlawfully communicating" information gained in the Government service.

Mackenzie was attached to the British intelligence service in Southeastern Europe during the war.

He recently published a book, "Greek Memories," dealing among other things with his experiences in the intelligence service.

The volume was withdrawn from circulation on the very day of publication, however, and prosecution of Mackenzie followed.

The case was adjourned until November 24.

AWARDED DAMAGES FOR INJURIES FROM POLICE REVOLVER

HALIFAX, Nov. 16 (CP).—Joseph M. Wilson, Halifax youth, injured by a bullet fired from a revolver in the hands of Constable William Mainland, of the Royal Canadian Mounted Police, today was awarded damages to the extent of $12,645.25. The jury deliberated nearly four hours.

Wilson had claimed damages of $20,635.25, covering hospital and doctors' bills and permanent disability. He was struck by a shot when driving an automobile.

Mainland, member of a liquor patrol, fired three times when the car failed to stop. There was no liquor in the car.

Crawford Downs Keith Gledhill In Net Fixture

SYDNEY, Australia, Nov. 16.—Jack Crawford, famous Australian player, today defeated Keith Gledhill, member of the United States lawn tennis team now touring Australia, 7-5, 6-2, 3-6, 7-5, in the second round of the New South Wales tournament.

Ellsworth Vines, Jr., Wimbledon and United States champion, won from Ray Dunlop, 6-6, 6-2, 6-8, 6-8, 6-4.

Draw for Opening Rounds of Trophy Series Announced

First-Round Matches of English Cup Football Are Released—Early Games Expected to Be One-Sided—Newcastle United Is Defender

LONDON, Nov. 16 (CP).—The draw for the first round of the English Cup was announced today, the games to be played Nov 26.

As is usually the case with the early rounds, many of the fixtures are lopsided affairs. Most first-class teams will not get into action for some weeks.

Newcastle United are holders of the Cup, having defeated Arsenal, 2-1, in the final at Wembley Stadium last April.

The first round draw follows:

Working vs. Scunthorpe.
Accrington vs. Hereford.
Darlington vs. Boston.
Halifax vs. Darwen.
Southport vs. Nelson.
Carlisle vs. Denaby.
Chester vs. Rotham.
Crewe vs. Crooktown.
York vs. Scarborough.
Liverpool Marine vs. Hartlepools.
Doncaster vs. Gressley Rovers or Gainsborough.
Rochdale vs. Stockport.
Wrexham vs. Spennymoor.
Barrow vs. Gateshead.
Tranmere vs. New Brighton.
Stalybridge or Altrincham vs. Hull.
Walsall vs. Mansfield.
Dartford vs. Yeovil Potters.
Cardiff vs. Bristol Rovers.
Northampton vs. Lloyd's Sittingbourne.
Bristol City vs. Romford.
Newport vs. Ilford.
Street or Merthyr Town vs. Queen's Park Rangers.
Margate vs. Rydesport.
Torquay vs. Bournemouth.
Southend vs. Exeter.
Guildford vs. Coventry.
Folkestone vs. Norwich.
Clapton Orient vs. Aldershot.
Swindon vs. Dulwich Hamlet.
Crystal Palace vs. Brighton.
Gillingham vs. Wycombe Wanderers.
Reading vs. Brentford.
Luton vs. Kingstonians.

BOWLING

COMMERCIAL "B" FIVEPIN LEAGUE

Alert Service Co.—C. Shaw, 398; A. Longley, 386; G. Bergstrom, 430; B. Bothwell, 401; A. Ferguson, 370; handicap, 200. Total, 2,683.

Stocker's Storage—W. Raby, 584; J. Walker, 470; W. Richardson, 591; J. A. Crann, 509; J. Newnham, 671; handicap, 200. Total, 2,925.

Stocker's won three.

Spencer's Hairdressing—N. Tyrrell, 531; C. Turner, 583; A. Tyrrell, 573; C. Tyrrell, 426; F. Tyrrell, 518; handicap, 225. Total, 2,955.

W. & J. Wilson—Durrance, 581; Terring, 309; McIntosh, 345; Scutt, 582; Elliott, 501; Keighley, 228; handicap, 200. Total, 2,934.

W. & J. Wilson won two.

Heat Shop—Stokes, 494; Robertson, 508; Maze, 367; Gilbert, 323; Topp, 468; McAllister, 134; handicap, 200. Total, 2,793.

Pantarium—Beck, 453; Wallace, 557; Danes, 395; Turner, 448; Newman, 532; handicap, 355. Total, 2,852.

Pantorium won two.

Speedway Super Service—T. S. Milady, 564; M. Foster, 535; C. Layton, 451; H. Bean, 494; handicap, 264. Total, 2,397.

Bye. Speedway won three.

Horseshoe News Stand—A. Clarke, 544; H. Clark, 486; J. Ditrom, 490; T. Abercrombie, 550; K. O. Jones, 639; handicap, 200. Total, 3,008.

Bye. Horseshoe News Stand won three.

COMMERCIAL "A" TENPIN LEAGUE

Island Window Cleaners—L. C. Bennett, 411; T. Dickinson, 417; G. Scott, 341; T. Cole, 443; G. Sainsbury, 476; handicap, 380. Total, 2,459.

Kent's—A. Kent, 461; A. McKierahan, 454; H. J. Applegate, 523; J. W. King, 378; W. Fulton, 402; handicap, 369. Total, 2,587.

Kent's won two.

Scott & Peden—W. Peden, 465; E. Jones, 438; H. Thompson, 441; E. Warg, 489; low score, 104; L. McClellan, 223; handicap, 198. Total, 2,453

Dizzon's—H. Latham, 455; F. Neelands, 506; D. Gardier, 469; J. Trotter, 387; H. Stubbs, 487; handicap, 165. Total, 2,469

Dizzon's won three.

Northwestern Creamery—J. Sharpe, 492; R. Crawford, 498; J. Small, 551; D. Spence, 448; F. Norton, 493; handicap, 106. Total, 2,550.

Aaronson's—Joe Lee, 505; R. Morrison, 498; P. Kerr, 448; J. Hodgins, 515; B. Aaroneon, 543; handicap, 168. Total, 2,787.

Aaronson's won two.

Imperial Oil—T. Kay, 480; H. Leason, 490; J. Patterson, 498; H. Hill, 141; E. Le Lacheur, 583; J. Rowe, 382; handicap, 159. Total, 3,714

Victoria Shoe Repairing—J. MacLennan, 557; E. Newman, 527; A. Tripp, 479; R. Ellwood, 422; C. Freer, 145; low score, 205; handicap, 68. Total, 2,512.

Victoria Shoe Repairing won two.

AMPUTATIONS' LEAGUE

"A" Team—B Walls, 417; G. Ockwell, 399; H. Thirlwall, 502; A. Pellow, 423. Total, 1,739.

"B" Team—E Tucker, 451; D. Hull, 520; J. Davey, 289; W. Humble, 428. Total, 1,756.

"C" Team—C. Ockenden, 530; A. Sutcliffe, 524; J. Dobbie, 639; A Palmer, 219. Total, 2,309.

"C" Team two points, "B" Team one point.

COMMERCIAL "A" FIVEPIN LEAGUE

Daily Colonist—J. A. Skellern, 579; E. Boyde, 523; W. E. Dunn, 458; J. R. Beer, 507; W. H. Youhill, 384; handicap, 42. Total, 2,589.

Crescents—C. Rodway, 700; A. Huxtable, 460; F. Ackerman, 460; J. Green, 548; H. Hurst, 544; handicap, 180. Total, 2,832.

Crescents won two.

McDonald's Tilers—P. Sherritt, 527; L. Williams, 312; T. McDonald, 446; A. D. Knight, 494; F. Middleton, 706; handicap, 165. Total, 2,646.

Fernwood Rangers—H. Hewitt, 537; J. Waters, 668; D. McCaig, 514; M. Vout, 465; M. McCaig, 530; handicap, 218. Total, 2,930.

Fernwood Rangers won two.

Hudson's Bay—V. Benson, 382; V. Brensdon, 522; J. Galloway, 559; C. Gold, 395; C. Quennell, 366; C. Harris, 108; handicap, 300. Total, 2,530.

Rennie & Taylor—D. Hurdle, 560; W. J. Rennie, 330; J. Bently, 598; J. Taylor, 399; W. W. Rennie, 514; F. Aldridge, 108; handicap, 278. Total, 3,775

Rennie & Taylor won two.

Drake's Bakery—Fred Cashman, 499; Fred Waters, 382; L. E. Drake, 442; C. Waters, 419; W. Muresatroyd, 307; Earle Hill, 292; handicap, 300. Total, 2,541.

New Method Laundries—R. Lamb, 479; A. Mair, 488; S. Swetnam, 603; A. Speller, 547; A. Dunderdale, 546; handicap, 129. Total, 2,820.

New Method Laundries won three

Olympians—W. Shouldice, 518; C. Peden, 596; T. McConnan, 339; A. Perry, 537; C. Moore, 387; handicap, 192. Total, 3,049.

Olympians won three by default.

HUMBUGS FIVEPIN LEAGUE

Walkerites—L. B. Walker, 380; M. Watson, 336; E. Davidson, 392; E. Berks, 309; low score, 201. Total, 1,356.

Brownies—M. Dinsmore, 426; R. Hurry, 264; L. Johnson, 297; M. Clawson, 319; A. Brown, 428. Total, 1,632.

Brownies won two.

Rainies—R. Steer, 318; E Newbury, 267; G. Livingstone, 240; K. Rance, 279; C. Brown, 248. Total, 1,449.

Macs—M. Kendrew, 445; M. Combe, 213; E. Holyoak, 399; S. Wilby, 229; E. McLaran, 346. Total, 1,790.

Macs won three.

B.C.E.R. MIXED FIVEPIN LEAGUE

Flashlights—Mrs. A. A. White, 414; Miss M. Blyth, 377; Miss A. Code, 331; A. Craig, 411; L. O'Neill, 369; handicap, 489. Total, 2,860.

Maudas—Miss B. Paickney, 500; Mrs. T. R. Myers, 304; K. Easton, 277; A. L. Young, 315; J. Loudoun, 541; handicap, 723. Total, 2,760.

Maudas won two.

Philcos—Miss E. Bradshaw, 437; Miss L. Nock, 399; Miss D. Hill, 403; D. Merchant, 385; N. Flack, 477; handicap, 558. Total, 2,660.

Royalettes—Miss A. Jaques, 421; Miss E. Ciolms, 353; Miss J. Teasdale, 423; T. R. Myers, 372; G. Wood, 475; handicap, 593. Total, 2,777.

Royalettes won two.

Cozy Glows—Mrs. M. A. Foulds, 354; J. McPhail, 446; W. Flack, 383; C. Moore, 501; J. Flack, 490; handicap, 732. Total, 2,806

Hotpoints—Miss M. Davenport, 276; Miss M. Flack, 458; Miss V. Nock, 394; H. G Bolt, 441; W. Petrie, 373; handicap, 630. Total, 2,784.

Hotpoints won two.

Universals—Miss V. Nuts, 382; Miss E Warder, 375; Miss J. Torrence, 356; R. Mathews, 358; J. Woodley, 518; handicap, 581. Total, 2,907

Radiant Fires—Miss M Tindall, 321; Miss E. Cross, 464; A. Lambert, 357; W. E. Beck, 424; G. Hughes, 493, handicap, 630. Total, 2,899.

Radiant Fires won two.

COMMERCIAL "B" TENPIN LEAGUE

Shell Oil—L. Moser, 490; W. E. Peters, 432; R. W. Crooks, 390; R. M. Nicol, 457; C. Burdett, 394; handicap, 234. Total, 2,459

Modern Shoe Co.—C. Cornett, 532; J. Pollard, 340; T. Gibson, 297; H. Pollard, 485; H. Edwards, 482; F. Grossmith, 347; handicap, 135. Total, 2,558.

Modern Shoe Co. won three.

New England Cafe—R. Wills, 474; C Heathfield, 413; S. Blackburn, 447; H. Moulton, 423; A. Theobold, 531; handicap, 54. Total, 2,539.

New England Cafe won three by default.

Hustlers—B Simmons, 419; S. Jones, 418; B Shore, 359; R. Semple, 561; handicap, 165. Total, 1,921.

Hustlers won three by default.

Is Centre Forward for the Saints

ALBERT SURTEES

former member of West Ham United, Clapton Orient and Aston Villa, English professional teams, who will be playing centre forward for St. Andrews here Saturday in the intercity match in the Pacific Coast Football League against the Victoria representatives at the Royal Athletic Park at 2:45 o'clock. While playing with Aston Villa he injured a thigh muscle, which eventually ended his Old Country career in the First Division. He came to Canada five years ago and, upon arriving in Victoria, joined the Victoria West eleven. While playing against St. Andrews here some years ago, Surtees recognized the Scots' goalie as Hal Singleton, who played with Aston Villa at the same time. Singleton is not playing with the Saints now. He is a fine footballer, his weaving, feinting and control of the ball being pretty to watch. He possesses a lightning shot with both feet and is noted for his heading around the goal.

ESCAPED CONVICT BACK IN CUSTODY

Mentally Affected Counterfeiter Who Made Escape on Edmonton Street Recaptured

EDMONTON, Nov. 16 (CP).—Eli Romaniuk, Prince Albert penitentiary convict who escaped from custody here on Tuesday while being escorted to the mental hospital at Ponoka, Alta., was arrested at Lamont, forty miles northeast of here, late today.

Romaniuk was taken into custody at the Northern Alberta point by Royal Canadian Mounted Police and brought to Edmonton tonight. He is being detained here pending his removal to Ponoka.

Serving a sentence of five years at the Prince Albert penitentiary for counterfeiting, Romaniuk was found by physicians to be mentally affected and his removal to Ponoka hospital was ordered. He made his break for freedom about noon on Tuesday while in custody of a guard on one of Edmonton's main streets. How he got to Lamont is not yet known.

HOLLYWOOD WINS

OAKLAND, Calif., Nov. 16 (AP).—Hollywood's winning team continued to advance in the California Ice Hockey League race by defeating Oakland here last night, 2 to 1.

Frank Nichols gathered the one and only Oakland score early in the contest. Earl Willey soon evened the count for Hollywood, and Willie Drill made the winning score on a pass from "Beng" McQuaig.

A man recently found a piece of rubber in his sausage. This only goes to prove how the motor car is gradually displacing the horse everywhere.

King Levinsky to Meet Carnera at Chicago Stadium

CHICAGO, Nov. 16 (AP).—King Levinsky and Primo Carnera will meet in a ten-round match of fisticuffs at the Chicago Stadium November 30, after all.

The huge Italian's management accepted several days ago, but Mrs. Lena Levy, Levinsky's sister and manager, balked at terms until last night. The meeting will be their second, Carnera having won a close decision a year ago.

Kent's

A NEW TWIN SPEAKER

MAJESTIC RADIO

$114.50 $11.45 Cash

Here is sensational value. A Majestic set with all the late features at a new low price.

Twin speakers, tone control, superheterodyne, duo-diode detection, automatic volume control; also a new mantel model with all the above features at

$84.50

Hear These New Majestics Today at

KENT'S

Since 1862

641 Yates Street Phone E 6013

W. & J. WILSON

Men's and Boys' Clothes

Jaeger Woollens—Burberry Coats

Established 1862

1217 Government Street Phone G 5613

After influenza doctors recommend

GUINNESS

"I have found Guinness of great value as a general tonic and body-builder, especially after Influenza. It has also an excellent digestive action when taken along with food."
M.B., Ch.B.

"In cases of Influenza where there is much loathing for food, Guinness is a useful ally, and I have never seen anything but benefit from it in others. I have proved it myself."
M.R.C.S.

"During last winter when Influenza was rife and I was almost worked to death, it was my glass of Guinness twice a day with meals which kept me going, stimulated my flagging appetite and saved me from having to give up."
M.R.C.S., L.R.C.P.

These letters, published by special permission, are three of thousands recently received from the Medical Profession emphasizing the value of Guinness.

GUINNESS IS GOOD FOR YOU

Guinness should never be served COLD

This advertisement is not published or displayed by the Liquor Control Board or by the Government of British Columbia

OVERCOAT SPECIAL

$19.50

Blue Melton, Smartly Styled

Price & Smith, Ltd.

614 YATES STREET

IMPORTANT NOTICE

At the request of our clients

MR. C. H. HITCHEN

Our Principal, will visit VICTORIA ON SATURDAY, NOVEMBER 19

and may be interviewed at the Strathcona Hotel during the following hours: Morning, from 10 to 12; afternoon, from 3 to 9; evening, from 7 to 9.

Consultations Free and Without Obligation

MANHOOD, HOW REGAINED

And All Urinary Ills of Men

TAKE OUR REMEDIES

Books on "How to Obtain True Manhood" and "Ills of Man," with testimonials and advice, in plain envelope. Free by mail. Advice free.

For Appointment, Phone Dauz. 3994

ENGLISH HERBAL DISPENSARY, LTD.

1285 Davie St. Vancouver, B.C.

Established 16 Years in Vancouver

GOOD NEWS FOR MEN

"If a friend in need is a friend indeed
Is a tried and true tradition,
Then Myatt's British Daymark blades
Fulfill a 'long-felt' mission.
Daily their welcome aid they lend,
And never, never 'cut a friend.'"

Now 40¢; Two Packets for 75¢

The quality is strictly maintained. You can help the Empire by supporting British preference. See also the patent British Timelow Friction Brush, on sale at the Owl, Hudson's Bay and Terry's.

FINANCE - COMMERCE - MARKETS

Stocks Decline On Dull Trading At Wall Street

NEW YORK, Nov. 16 (AP).—The stock market found buying thinner today and prices resumed their sluggish decline, leaders losing generally from 1 to 3 points in a turnover of 946,635 shares.

With the line of least resistance downward professional traders, in whose hands the market appeared to be resting, exhibited little interest. Perplexity as to the debt question, which President Herbert Hoover was discussing with important administration figures, and further evidence of seasonal easiness in trade doubtless contributed to the attitude of speculative aloofness which the share market reflected.

United States Government bonds provided a bright spot in the investment market, selling higher on reports, presumably, there was to be no immediate change in the open market reserve policy by which the system is maintaining a portfolio of around $1,850,000,000 in Federal securities. Wheat and corn closed steadily, while cotton was able to show some net appreciation.

American Telephone failed to draw inspiration from the expected regular dividend and fell more than 3 points.

Rails were soggy on indications that sizeable decline in freight traffic occurred last week, advance evidence thereof being given by New York Central's report. A number of carrier shares, including Central, Union Pacific, Santa Fe, Baltimore & Ohio and Norfolk & Western, sagged 1 to 3.

Industrials seemed to take little comfort in word that steel operations had eased only half a percentage point, or 19 per cent of rated capacity. U.S. Steel yielded nearly 2 points. American Can, Allied Chemical, American Tobacco "B," Chrysler, Harvester, Case, Standard Oil of New Jersey and Loew's lost about 1 to 3.

Electric Power Production is making its usual seasonal recession from the Fall highs, although the most recent report, covering last week, showed a smaller loss than occurred a year ago.

Dullness and irregularity marked today's session of the bond market, with various high-grade issues holding fairly firm and semi-speculative groups jumping about erratically.

One of the bright spots was strength of United States Government obligations, gains in this section ranging from 3-32 to 1-2 a point. The Federals were cheered by the report that the Federal reserve system intended to maintain its open market policy for the time being, with its Government securities holdings around $1,850,000,000.

While the trade and industrial situation was spotty—both steel production and electric light output showing a mild decline—railroads received some encouragement from the announcement the Reconstruction Finance Corporation had approved a loan of around $31,000,000 to the Baltimore & Ohio to aid in refunding the maturity of its 4½'s due next March.

Other weak transportation liens included some of Allegheny Corporation, Canadian National, Canadian Pacific, Chicago & Northwestern, Rock Island, Denver & Rio Grande, Missouri Pacific and Frisco. Firmness was shown by issues of Santa Fe, Union Pacific, Erie, Kansas City Southern and Pennsylvania.

Amusement company bonds were weak.

The foreign department was rather quiet and lower.

(Logan & Bryan)
(All Fractions in Eighths)

	High	Low	Close
ELECTRICAL AND MANUFACTURING			
Allis Chalmers Mfg.	8-4		8-4
Elec. Auto Lite	19-6	18-6	19
General Electric	17	16-4	16-5
Westinghouse El.	29-6	28-2	28-2
Elec. Bond & Share	23	30-6	22-5
MISCELLANEOUS AND MANUFACTURING			
Amn. Can Company	55-7	53-2	53-6
Bendix	11-3	..	11-3
Case Threshing	44-3	41-6	42-3
Congoleum Nairn	6-6	..	6-6
Continental Can	36-4	35-0	25-6
Curtiss-Wright	3	..	3
Dupont de Nemours	28	26-3	38-8
Eastman Kodak	54-6	53	53-4
Gillette	18	17-5	17-6
Gold Dust	16-3	16	16
Intl. Harvester	22-6	22-3	32-4
Nat. Cash Register	9-5	..	9-5
Pullman	20-1	20	30
Radio Corp. of Am.	9-1	7-4	7-4
Remington-Rand	4-4	..	4-4
Simmons Co.	8-2	7-6	8-2
Underwood Type.	1-6	..	1-6
United Aircraft	28-5	26-3	26-5
Worthington Pump	15-2	..	15-2
RAILS			
Allegheny Corp.	1-4		1-4
Atchison	44-4	42-1	42-5
Baltimore & Ohio	13-1	12-1	12-4
Can. Pacific	14-1	12-5	12-6
Ches. & Ohio	24-6	24	24-1
Chicago & Northw.	6-4	..	6-4
C., M. & St. Paul	2	..	2
Chicago, Rock Island	9	..	8
Del. & Hudson	62		62
Del., Lack. & West.	29-5	27-6	28-4
Gt. Northern p'd.	11-7	11-4	11-4
Ill. Central	15-1	14-5	14-6
Louis. & Nash.	21-4	..	31-4
Mo. K. & Texas	6-6	6-4	6-4
N.Y. Central	24-2	22-6	24
N.Y., New Haven & H.	18-2	14-6	14-6
Norfolk & West.	106-2	..	106-2
Northern Pac.	16-7	16	16
Pennsylvania R.R.	15-1	14-1	14-2
Southern Pac.	20-5	19-4	19-6
Southern Ry.	8-2	7-7	7-7
Union Pacific	73	70-6	70-7
STEEL AND IRON			
Baldwin Loco.	6-4	..	6-4
Bethlehem Steel	18-4	18	18
Byers (AM) Co.	16-6	16-3	16-3
General Tank	16-4	..	16-4
Rep. Iron & Steel	7-6	7-1	7-1
U.S. Cast Iron Pipe	12	11-6	11-6
U.S. Steel	37-4	35-2	35-7
Vanadium	13-7	13-4	12-4
AUTOMOBILE AND ACCESSORIES			
Auburn	47	44-3	44-4
Chrysler	16-6	15-4	15-5
Continental M.	3-3	..	3-3
General Motor	14-6	12-5	12-7
Hudson	5-4	..	5-4
Hupp	3-6	..	2-6
Motor Wheel	2-5	..	3-5
Nash	13-7	..	12-7
Packard	3	2-7	2-7
Studebaker	5-4	5-3	5-2
Willys-Overland	3-4	3-2	2-3
Yellow Truck	3-7	..	3-7
TIRES AND RUBBER			
Goodrich	5-6	5-4	5-4
Goodyear	17-4	16-7	17
PUBLIC UTILITY			
Amn. Foreign Power	8	7-6	7-5
Amn. Power & Light	8-7	8-5	8-6
Amn. Tel. & Tel.	110-1	106-8	107-3
Amn. Waterworks	31	..	31
Brook. Man.	31-5	..	31-5
Columbia Gas	13-7	13-4	13-4
Consol Gas, N.Y.	59-8	59	56-4
Elec. Power & Light	8	7	9
Inter. Tel. & Tel.	10-3	9-5	9-5
Louisville Gas	19		19
North American	30-4	38-4	29
Pacific Gas & Elec.	37-4	..	37-4
Stand. Gas & Elec.	17	16-4	16-4
Stone & Webster	9-4	9-1	9-1
United Corp.	9	8-5	8-5
Western Union	33-4	31-4	21-5
Natl. Power & Light	14-7	14	14
Public Service	49-7	48	49
FOOD PRODUCTS			
Borden Co.	26-9	25-8	28-2
Cal. Pkg.	10	..	10
Canada Dry	11		11
Coca Cola	81-4	79-2	80
Corn Products	53-3	92	52-3
Cuban Amn. Sugar	1		1
Gen. Foods	37-1	26	38
National Biscuit	40-1	29	38
Nat. Dairy Prods.	19-6	16-9	18
Penick & Ford	20-1	29-4	20-1
Safeway Stores	51	49-8	49-6
Standard Brands	16-1	15-4	15-4
United Fruit	24	23-9	23-7
APPAREL			
Julius Kayser	9-4		9-4
Real Silk Hosiery	6-4	6-3	6-4
RETAIL TRADE			
Assoc. Dry Goods	6-3	6	9
Drug. Inc.	25	34-5	24-7
S. S. Kresge Co.	11-1	..	11-1
Kreuger Toll	0-1		0-1
Montgomery Ward	13-9	12-6	12
Sears Roebuck	20-9	20-1	20-3
United Cigar Store	0-2		0-2
F. W. Woolworth	27-2	35-7	25-7
TOBACCOS			
Amn. Tobacco "B"	96-6	66-5	66-7
Liggett Meyers "B"	58-5	58	58
Lorillard	12-6	12-2	13-3
Reynolds Tobacco "B"	20-2	29-4	29-7
MISCELLANEOUS			
Johns-Manville	24	23-4	22-4
Loews	26-4	25-6	26-2
Otis Elevator	12-1	12	12
Paramount Famous	3-8	2-8	3-9
Radio Keith Orph.	4-4	..	4-4
Trans America	5-6	5-4	5-4
Warner Bros	2	..	3
CHEMICAL			
Air Reduction	57	55-4	55-4
Allied Chemical	79-6	77-1	77-1
Columbia Carbon	30-1	29	39
Com. Solvents	10-5	10	10
Freeport Texas	27-6	26	26
Lambert	26-2	26-1	36-1
Liquid Carbonic	16	15-3	15-3
Tex. Gulf Sulphur	23-4	22-7	23-2
Union Carbide	26-3	33-7	25-6
U.S. Ind. Alcohol	29	27-6	27-6
OIL AND REFINING			
Atlantic Ref.	17-4	16-5	16-5
Barnsdall	4-7	4-4	4-5
Cont. Oil	6-4	6	6
Mid Cont. Pete	5-4	..	5-4
Phillips Petro	6	5-6	5-7
Richfield Oil	0-6		0-8
Royal Dutch	19-2	19-3	19-3
Shell Union Oil	6-4	6-3	6-2
Sinclair Cons. Oil	6-5	6-1	6-1
Stand. Oil, Cal.	26-6	26-1	26-1
Stand. Oil, N.J.	21-7	21-1	31-2
Socony	9	8-7	8-7
Texas Corp.	15-2	15	15
Texas Pac. Coal	2-1	..	2-1
MINING AND SMELTING			
Alaska Juneau	11-5	11-3	11-5
Amn. Metal	5-4	..	5-4
Amn. Smelting	15-6	15-4	15-6
Anaconda Copper	10-4	9-5	9-5
Intl Nickel	9-7	9-4	9-4
Kennecott	12-7	11-4	11-4
McKeesport Tin	48-2	47-6	47-6
Noranda	19-2	15	15
Phelps Dodge	6-3	6-3	6-3

Stocks and Bonds

(A. E. AMES & CO., VICTORIA)

	Bid	Asked
Abitibi Power & Paper, pfd.	1¼	1⅜
Beatty Bros., com.	7	..
Beatty Bros., pfd.	56	..
Bell Telephone	98	..
Brazilian T., L. & P.	9⅝	9¾
B. A. Oil	8⅛	8½
B. C. Power "A"	19¼	19½
B. C. Power "B"	5	..
Building Products "A"	12½	..
Canadian Bakeries "A"	1½	..
Can. Canners "B"	6½	6½
Can. Cement, pfd.	25½	..
Canadian Hydro Electric	28½	29
Canadian Pacific	16	16¼
Cockshutt Plow	5	..
Con. Smelters	70	73
Cosmos Imp., common	3	5¼
Dominion Bridge	16⅜	16½
Dom. Textile	51	54½
Ford of Canada "A"	7½	8¼
Frost Steel & Wire, pfd.	..	40
Goodyear Tire	70½	..
Gypsum, Lime & Alabastine	2½	2¾
Hinde & Dauch, com.	2½	..
Imperial Oil	9⅜	9½
Imperial Tobacco	8⅛	8⅜
International Nickel	10	10⅛
International Petroleum	11⅜	11½
International Utilities "A"	7½	10
Lake of the Woods com.	..	8
Massey-Harris common	3⅛	3½
McColl-Frontenac	6⅛	..
Montreal Power	33¼	33½
Ogilvie Flour	125	120
Page-Hersey Tubes	52	54
Power Corporation	10	10½
Quebec Power	12½	14½
Service Station "A"	2½	..
Service Station pfd. "A"	21	..
Shawinigan W. & P.	12	13¼
Sherwin-Williams	..	10
Steel of Canada, common	17½	18
Walkers G. & W.	7	7½
Winnipeg Electric common	2½	2¾

Canadian Bonds

(Robb, Robertson & Birch, Ltd.)

	Eastern Asked Prices
Province of Ontario 5½%, 1947	106½
Province of Ontario 5%	102½
Province of Ontario 6%, 1947	107
Province of Alberta 4½%	81
Province of Alberta 6%, 1947	102½
Province of Manitoba 6%, 1947	101¾
Province of Saskatchewan 4½%	90
Province of Saskatchewan 6%, 1952	88¼
Province of British Columbia 4½%	90
Province of British Columbia 6%, 1947	103
PUBLIC UTILITY	
Beauharnois 6%, 1959	25½
Bell Telephone 5%	106½
B.C. Power 5½%, 1960	89
B.C. Power 5%, 1960	81
B.C. Telephone 5%, 1960	94
Calgary Power 5%, 1960	62
C.P.R. 6%, 1942	104
Canada Steamship 6%, 1941	24
Gatineau Power 5%, 1956	74½
Montreal Power 5%, 1970	104
Ontario Power Service 5½%, 1950	80¼
Power Corporation 5%, 1952	80
West Kootenay Power 5%, 1956	87½
Western Power 5%, 1949	82½
INDUSTRIAL	
Abitibi P. & P. 5%, 1952	19½
Acadia Sugar 6%, 1948	85
Alberta Pacific Grain 6%, 1946	86
B.A. Oil 5%, 1945	88
Dom. Tar & Chemical 6%, 1949	68
Canadian Vickers 6%, 1947	75
Massey-Harris 5%, 1947	88
Maple Leaf Milling 5½%, 1949	60
United Grain Growers 5%, 1948	79

Liverpool Wheat

LIVERPOOL, Nov. 16 (CP).—Wheat quotations supplied by Broomhall today: all prices c.i.f. Liverpool

	Today	Y'day
No. 1 Man. Northern, Vancouver, November	61¼	62¾
No. 3 Man. Northern, Atlantic, November	58⅝	60¼
No. 2 Man. Northern, Vancouver, November	59⅞	60⅝
No. 2 Man. Northern, Vancouver, November	58⅞	58¼
Argentina (Barll, 64 lbs.), January-February	56½	55¼
Argentine (Rosafe, 64 lbs.), November	57¼	56⅞
Australian, January-February	58½	58¼

Note—Above quotations have been reconverted into Canadian funds from their values in sterling at $3.30, today's approximate exchange rate between banks.

FOREIGN EXCHANGE

NEW YORK, Nov. 16 (AP). — Foreign exchange easy. Great Britain in dollars, others in cents.

France—Demand 3.91 15-16; cables 3.92.

Italy — Demand 5.11 9-16; cables 5.13 1-16.

Demand:
Belgium—13.87.
Germany—23.78½.
Holland—40.15½.
Norway—16.92½.
Sweden—17.52½.
Denmark—17.34½.
Switzerland—19.24.
Spain—8.17½.
*Portugal—3.04.
*Greece—.59⅝.
*Poland—11.18.
*Czechoslovakia—2.96½.
*Jugoslavia—1.39.
*Austria—14.00.
*Rumania—.59⅛.
Argentina—25.78.
*Brazil—7.17.
Tokio—20.23½.
Shanghai—29.87½.
Montreal—87.27½.
Mexico City (silver peso)—30.30.
*Nominal rate.

STERLING EXCHANGE

NEW YORK, Nov. 16 (AP). — Demand 3.30 12-16; cables 3.30 15-16; sixty-day bills 3.29 13-16.

MINING STOCKS SHOW STRENGTH

Pioneer Gold Advances Sharply at Vancouver—Georgia River Most Active Issue

VANCOUVER, Nov. 16 (CP).—Aided by heavy trading in Georgia River and a brief flurry in Pioneer Gold, active issues pushed their way to slightly higher levels on the Vancouver Stock Exchange today. Georgia accounted for approximately 30,000 shares, but the issue closed on the light side, easing a quarter at 2¼.

Pioneer Gold advanced sharply. Opening stronger at 4.20, the issue sold to 4.25, eased to 4.15, and closed at its peak of the day for a net gain of 25. Bralorne regained part of its eight-point loss of yesterday, closing three higher at 58. Premier Gold at 60 was up a half, while Bridge River Consolidated at 3½ was up a fraction. Coast Breweries gained 25 to 9.00.

The only issue to show softness was C. & E. Corporation, which eased 2 1-2 to 35c.

MORNING SALES

Oils

A.P. Con.—620 at .08.
C. & E. Corp.—500 at .37½.
Dalhousie—300 at .19.
Eastcrest—100 at .06.
Spooner—100 at 10.
United—400 at .05.

Mines

Beaver Silver—1,000 at .03½.
Bridge River Con.—1,000 at .04.
Bralorne—75 at .63.
Georgia River—15,000 at .02½; 3,400 at .02¾.
Inter. C. & C.—1,000 at .15.
National Silver—5,000 at .03.
Nordon Corp.—100 at .09.
Pioneer Gold—30 at 4.15; 200 at 4.30. 500 at 4.25.
Reno Gold—50 at .62.
Silvercrest—12,000 at .01.

AFTERNOON SALES

Listed Oils

Sterling Pacific—100 at .13.

Listed Mines

Bridge River Con.—2,000 at .04.
Georgia River—10,000 at .02½.
Premier Gold—1,000 at .60.

Unlisted Mines

Crow's Nest—3,000 at .01½.

Industrial

Coast Breweries—22 at 9.00.

Dominion Bonds

(Burns & Wainwright, Ltd.)

			Bid	Asked
Dominion	5½%	1923	100.95	101.65
"	5½%	1934	101.65	102.20
"	5½%	1937	107.625	108.50
"	5%	1937	111.75	113.75
"	5%	1942	101.625	102.50
"	4½%	1940	96.50	99.275
"	4½%	1944	97.75	99.00
"	4½%	1946	97.75	98.75
Conv. Loan	4½%	1956	97.00	98.00
"	4½%	1957	97.00	98.25
"	4½%	1958	96.00	96.675
"	4½%	1959	99.25	99.75
C.N.R.	4½%	1951	97.75	96.75
"	4½%	1954	97.25	98.50
"	5%	1954	101.00	102.25
"	4¾%	1955	100.25	101.50
"	4½%	1956	97.50	98.50
"	4½%	1957	97.50	98.75
"	4½%	1966	97.25	98.50
"	5%	1969	104.275	105.50
"	5%	1970	104.00	105.25
Nat. Service	5%	1926	101.925	102.275
"	5%	1941	101.50	102.50

All prices subject to 35c per $100 brokerage either way.

Foreign Bonds

(Logan & Bryan)

	Bid	Asked
Argentine 6%, 1957	46	50
Antioquia 7%, 1945	7½	9½
Australia 5%, 1955	75½	75¾
Austrian 7%, 1943	90½	92
Belgium 6%, 1955	95½	96¾
Berlin 6%, 1959	39	42
Berlin City El. 6½%, 1951	49¾	51½
Berlin City El. 6½%, 1955	46½	50½
Bolivia 8%, 1947	6	6¾
Bogota 6%, 1945	14½	19½
Brazil 6½%, 1957	17	17¼
Buenos Aires 6½%, 1961	26	26¾
Buenos Aires 6½%, 1955	41¼	45
Canada 5%, 1953	96⅝	96½
Can. Nat. 4½%, 1951	95½	96½
Can. Nat. 7%, 1935	100⅝	100⅞
Can. Nat. 4½%, 1966	81¼	86½
Can. Nor. 7%, 1940	102½	103½
Chile 6%, 1960	6	7¾
Chile 7%, 1942	8	8½
Costa Rica 7%, 1951	27	37¼
Chile Mtge. Bank 6%, 1961	9½	10¾
Colombia 6%, 1961	28½	29¼
Col. Mtge. Bank 7%, 1946	..	25
Denmark 6½%, 1955	83	92
French 7%, 1949	116⅝	117½
French 7½%, 1941	123½	123¾
German 5½%, 1965	50¼	50½
German 7%, 1949	71	71¾
Gt. Con. El. P. 7%, 1944	41½	45¼
Irish Free State 5%, 1960	71	80
Japan 5½%, 1965	49	50½
Japan 6½%, 1954	63½	62¾
Norway 5½%, 1965	79½	83½
Oriental Dev. 5½%, 1958	44	47½
Peru 6%, 1960	5½	6
Peru 7%, 1959	7	11
Poland 8%, 1950	60	62
Queensland 7%, 1941	93½	95
Rio de Janeiro 6½%, 1953	7½	8½
Rhine West 6%, 1952	47½	49
Rhine West 6%, 1955	47½	48¾
Sao Paulo City 8%, 1952	12	14½
Sao Paulo State 6%, 1969	9½	10
Sao Paulo State 7%, 1940	96	97½
Sweden 5½%, 1954	86¾	87½
Swiss 5½%, 1946	104	104⅝
United Kingdom 5½%, 1937	105¼	105½
Uruguay 8%, 1960	22	34
Uruguay 6%, 1948	40	45

New York Curb

(Logan & Bryan)

American Aluminum	54½
American Gas & Electric	28¾
American Cyanamid "B"	4¾
American Superpower	5
Ass'd Gas & Electric "A"	2¾
Cities Service	2⅝
Electric Bond & Share	22⅝
Ford of England	2⅝
Hudson Bay M. & S.	3⅝
Niagara Hudson Power	19½
Standard Oil of Indiana	23½
Stutz Motors	10
Swift International	16⅝
Transcontinental Airways	2½
United Founders	1⅝
United Gas of Texas	3½

WHEAT PRICES UNCHANGED

Market at Winnipeg Dull and Featureless—Fluctuations Are Narrow

WINNIPEG, Nov. 16 (CP).—Lethargy pervaded the Winnipeg grain market today, and the close of one of the most listless and narrow markets in recent weeks found wheat prices practically unchanged.

Spreading operations between Winnipeg and Chicago and a little export trade comprised the day's operations. Even the intermarket spreads, however, created no more than a ripple on the tranquil wheat pit.

May delivery showed the only change, off 1-8 cent at 50 1-2. November, December and July options, closing at 47 1-2, 46 3-8 to 46 1-2 and 51 7-8, respectively, were unchanged.

Export sales estimated at 750,000 bushels were worked, but only a part of this appeared in pit operations.

With the new tariffs on foreign wheat entering the United Kingdom now effective, prospects of increased shipments from Canada appear to be bright. All Empire countries will enjoy the preference, but only Canada is in a position to ship large quantities of wheat at present.

Cash and coarse grains markets were lifeless.

(Logan & Bryan)

	Open	High	Low	Close
Wheat—				
December	46½	46⅝	46¼	46⅝
May	50½	50⅝	50⅜	50½
July	51⅞	52⅛	51⅝	51⅞
November	47⅝	47⅝	47⅝	47½
Oats—				
December	23⅛	22⅝	23	33⅛
May	34½	24½	24⅛	24⅛
November	25⅛	..	..	25⅛
Rye—				
July	25½	..	..	25½
May	24½	34½	34⅛	34⅛
December	31	21⅝	30½	30¾
Barley—				
May	24	24	33⅛	32¼
November	31¾	..	..	31⅛
December	a32¼	32½	31⅝	31½
Flax—				
May	76⅛	76¼	75¾	75⅝
December	71¼	71⅝	70⅞	71⅛

CASH GRAIN

Wheat—1 H, 46; 1 N, 47½; 2, 46⅛; 3, 44⅝; 4, 42⅝; 5, 39⅝; 6, 35⅝; feed, 31⅝; track, 46⅝; 1 AD, 53⅝; 3, 50⅞; 2, 47¾; 4, 42⅝.

Oats—3 CW, 35⅛; 3, 23⅝; extra 1 feed, 22⅛; 1 feed, 22⅞; 2 feed, 32⅝; rejected, 19⅛; track, 24⅛.

Rye—1 CW, 20⅝; 3 CW, 30¾; 2, 37⅝; rejected 3 CW, 25¾; rejected, 23¾; track, 30¾.

Barley—3 ROW, 25¼; 9 ROW, 35⅛; 3 CW, 21⅛; 4, 29⅛; 5, 27⅛; track, 31¼.

Flax—1 NWC, 71⅛; 2 CW, 67¼; 3 CW, 53¼; rejected, 52⅛; track, 71½.

Retail Market

Vegetables—Greens	
Lettuce	.05
Cauliflowers, each .15, .20 and	.25
Spinach, per lb.	.09
Cabbage, per lb.	.03
Celery, each	.10
And 3 for	.15
Root Vegetables	
Carrots, 3 bunches for	.05
Turnips, per lb.	.02
Beets	.02
Onions, per lb. .02 and	.03
Potatoes, per lb. .01 and	.02
Fruits	
Oranges, Australian .29 to	.60
Oranges, California .17 to	.79
Apples, Gravensteins, 6 lbs. for	.25
Apples, McIntosh Reds, 6 lbs.	.25
Apples, Jonathans, 5 lbs.	.25
Apples, Delicious, 3 lbs.	.25
Bananas, per doz. .35 to	.60
Lemons, per doz. .35 to	.75
Grapefruit, each	.05
And 3 for	.25
Pears, per doz. .30 to	.50
Grapes, per lb. .15 and	.30
Local Fruits	
Apples, each .03 to	.05
Tomatoes, hothouse, per lb.	.10
Tomatoes, outside, lb. .02, .04 and	.05
Cucumbers, each .05 to	.10
Strawberries	.10
Cheese	
Spring Lamb—	
Legs	.28
English Stilton, lb.	.80
Imported Roquefort, lb.	.60
Finest Ontario Mild, lb.	.30
Gorgonzola, lb.	.60
Swiss Gruyere, in portions, box	.40
Finest Ontario, Matured, lb.	.40
Edam Dutch Cheese, lb.	.42
Gouda Cheese, lb.	.45
Flour, pastry, 49's	1.60
Flour, all standard brands, 49's	1.40
Eagle Brand Camembert, lb.	.69
Circle Brand Breakfast Cheese	.40
Kraft, lb.	.30
Goldenloaf	.30
Fish	
Local Halibut, lb.	.18
Fresh Oolichans	.10
White Salmon, lb.	.10
Soles, 2 lbs.	.25
Red Salmon, lb.	.15
Kippered Salmon, lb.	.19
Local Cured Black Cod	.25
Large Eastern Kippers, each	.10
Skate	.10
Smoked Red Salmon	.15
Smoked Oolichans, lb.	.19
English Kippers, pair	.25
Local Kippers	.15
2 for	.25
Fresh Cod	.10
Fresh Smelts	15
Ladysmith Oysters, half pint	.25
Crab 18 to	.25
Dairy Produce and Eggs	
Eggs—	
Fresh Extras, doz.	.49
Firsts, doz.	.43
Butter	
Brookfield, lb.	.30
Shamrock, lb.	.30
Cowichan Creamery, lb.	25
Handypats, lb.	.32
Saltspring Island, lb.	25
Our Own Brand, lb.	.20
Comox, lb.	.25
Hams and Bacon	
Ham, lb. .20 to	.25
Bacon, lb. .18 to	35
Fresh Meats	
Pork—	
Trimmed Loins, lb.	.20
Shoulder Roasts, lb. .12½ and	.10
Legs, lb.	.18
Side Pork, lb. .12½ to	.18
Pork Sausage, lb. .19 to	.20
Loin	.20
Shoulder, lb.	.15
Lamb Stew, lb.	.12½
Yearling Lamb—	
Legs	.32
Loin	.25
Shoulder	.12
Racks	.20
Stew	.10
No. 1 Beef—	
Sirloin Steak, lb.	.30
Sirloin Roast, lb. .28 to	.30
Round Steak, lb. .23,	.25
Pot Roasts, lb. .10 to	.19
Rump Roasts, lb. .22 to	.25
Shoulder Steaks, lb.	.15
Prime Ribs, lb.	.22
Briskets .08 to	.10
Nuts	
Walnuts, lb. .30 to	.40
Pecans, lb.	.40
Mixed, lb. .25 and	.30
Roasted Peanuts, lb.	.15
Soft Shell Almonds, lb.	.40
New Chestnuts, Japan, lb.	.30
New Brazil, lb.	.30

Silver Markets

LONDON, Nov. 16 (AP).—Bar silver, quiet; unchanged at 18d.

AT NEW YORK

NEW YORK, Nov. 16 (AP).—Bar silver, unchanged at 27.

Leading Securities Close With Losses At Eastern Markets

MONTREAL, Nov. 16 (CP). — Without International Nickel turnover on Montreal stock exchange, today would have been very light. Nickel was the feature of the trading with sales in 3,555 shares out of a total of 6,520.

Opening at 10 1-8 the issue reached its high peak for the day at 10 1-4 shortly after noon, then closed off 1-8 at 9 7-8.

Meanwhile, the rest of the list slid lower. Consolidated Smelters lost 3 at 70. Canadian Car common dropped a point at 5, while the preferred eased 1-2 to 13 1-2. Dominion Bridge was off 3-4. Smaller losses were shown by Montreal Power, B.C. Power, McColl-Frontenac and Canadian Celanese.

Brazilian and Canadian Pacific were quiet. The former eased 1-8 to 9 5-8, while the rail issue held at 16, as did Shawinigan at 12, and National Breweries at 17.

Hollinger Mines, which tomorrow will be ex-dividend, picked up 25 at 5.50. Canada Cement preferred advanced a point to 26, while Quebec Power moved up 1-2 to 14.

Banks were strong and more active than usual. Nova Scotia closed 6 points higher at 266, Montreal 2 at 192, while Commerce held unchanged at 145.

Bond sales totaled $30,600. Dominion of Canada Victory loan, 1933, lost 40 cents at 101.15.

TORONTO STOCK EXCHANGE

TORONTO, Nov. 16 (CP).—Toronto stock exchange listings followed Wall Street to a lower price level today. Outside of trading in International Nickel the market was sluggish all day. The close recorded 5 gains against 12 losses and 17 stocks unchanged.

International Nickel was under accumulation and traded 4,435 shares, about 45 per cent of the day's turnover. Buying was reported to have originated chiefly in London. The range was between 9 3-4 and 10 1-4, and the close was at 10 for a gain of 1-4.

Other interlisted stocks were held back by weakness in Wall Street, Brazilian closing off 1-8 at 9 1-2, C.P.R. 1-2 at 15 1-2, and Consolidated Smelters 3-4 at 70.

Canadian Car & Foundry surrendered another 1-2 to 5 1-2, some selling following publication of the earnings' statement for the year. The preferred issue was also down 1-2.

Both Imperial and B.A. weakened 1-8 in the oil section, while International Petroleum was unchanged at 11 5-8. Walkers common lost 1-4 at 6 7-8, and the Brewery shares were unchanged.

In the foods section Canners second preferred was up 1-2 to 6 1-2.

Bank of Commerce weakened 2 points to 145.

TORONTO MINING MARKET

TORONTO, Nov. 16 (CP).—While losses were in the majority on the mining exchange today, gains embraced most leaders in both base metal and gold groups. Turnover was close to 400,000 shares.

Buying of copper shares provided the main grist and leading gold shares picked up in activity in the late afternoon. There was good buying in nickel, which closed up 5 at 10.05.

Noranda did not do so well and closed off 40 at 20.60. Heavy shipments of copper to the Old Country imparted interest to Hudson Bay, which picked up 10 at 4.30. Falconbridge dropped a point at 1.80, while Ventures was off slightly to 68, and Sherritt up 1 point to 44.

Wright-Hargreaves and Teck-Hughes both closed up a couple. Hollinger, Dome and McIntyre, in light trading were off a few cents each, and B.C. Pioneer picked up 15 to close at 4.25.

Peninsular Petroleum closed off more than 5 points at 6 1-2. Last week it sold at 17 1-2. Heavy selling was apparent.

(Logan & Bryan)

Moss	23
Sylvanite	67
Siscoe	60
Kirk Lake	26½
Dome	12.65
Eldorado	1.28
Nickel	10.10
Ajax	70
Falconbridge	1.75
Sherritt-Gordon	42
Sudbury	52
Ventures	69
Amulet	18
Big Missouri	12
Coast Copper	3.75
Hudson Bay	4.25
Hollinger	5.25
Lakeshore	39.75
Mining Corporation	1.25
McIntyre	19.25
Nipissing	1.12
Noranda	30.40
Pioneer, B.C.	4.30
Premier Gold	60
Pend Oreille	62
Teck-Hughes	3.32
Wright-Hargreaves	3.69

CANADIAN DOLLAR AND POUND RATES

MONTREAL, Nov. 16.—United States funds closed here today at $1.14 7-8, and the pound sterling at $3.78 1-4.

AT NEW YORK

NEW YORK, Nov. 16 (AP).—Uncertainty regarding foreign debt negotiations with Washington was blamed for further weakness of British currencies on foreign exchanges today, especially the pound sterling. Sterling closed 1 7-8 cents lower at $3.30 3-8 for cables, and the Canadian dollar was off 3-8 cent at 87 3-8 cents at the end of the day.

London Stocks

LONDON, Nov. 16 (CP).—American stocks quoted in dollars at four shilling per dollar: Brazilian Trac. $13; C.P.R. $21¼; Hydro-Electric $9¾; Int. Hold. & Inv. $1¾; Int. Nickel $13⅜; British American Tobacco $5¼; Distillers 55s; Dunlop Rubber 19s 6d; Electrical & M. Ind. Ord. 12s 9d; Ford 22s 9d; Hudson's Bay 20s; Imp. Chem. 24s 1½d; Imp. Tobacco 95s 6d; Shell T. & T. $2¾; British 5 per cent War Loan (unassented) £102¾; British 5 per cent War Loan (assented) £98¼; British 4½ per cent War Loan £99⅞; British 4 per cent 1960-90 £107¼.

Vancouver Wheat

VANCOUVER, Nov. 16.—Futures quotations, bid:

Wheat—	Open	High	Low	Close
November	46⅛	46⅛	46⅝	46⅝
December	47	47	46⅞	46⅞

Track, 46⅝.

Cash—	Straight	Tough
No. 1 Hard	47⅝	46⅞
No. 1 Northern	46⅝	44⅞
No. 2 Northern	45⅛	42⅝
No. 3 Northern	42⅞	41⅝
No. 4 Wheat	42½	39⅝
No. 5 Wheat	40¾	27⅞
No. 6 Wheat	28⅞	36⅝
Feed	36⅝	22⅞

Montreal-Toronto Stock Quotations

(Logan & Bryan)
(All fractions in eighths)

	High	Low	Bid
Abitibi Power		..	25
Alberta Pacific			5
Bell Telephone	88-4	86	98
Brazil	9-6	9-3	9-5
B.C. Power "A"			19-4
Can. Car F'dry	..	..	9
Can. Cement	..	..	4-3
Can. Gypsum	..	..	2-2
Can. Ind. Al. "A"	..	..	2-2
C.P.R.			16
Con. M. & S.	72	69-7	69-7
Dominion Bridge	16-4	15-6	15-7
Dominion Textile		..	51
Gen. Steel Wares			1
Hamilton Bridge			2-6
Inter. Nickel	10-1	10	10-1
Lake of the Woods			7
Massey-Harris			3-4
Montreal Power	23-4	33-3	23-2
Nat. Brewing	17	16-9	16-6
Nat. Steel Car	..	..	8-5
Ogilvie	..	..	125
Power Corporation	..	..	10-4
Quebec Power	..	..	14
Shawinigan	..	..	12
Steel of Canada	..	..	17
CURBS			
Ass'd Breweries			6-3
B.A. Oil	8-2	8-1	8-3
Distillers-Seagram		..	6-7
Dominion Engineer		..	1
Dryden Paper		..	1-3
Imperial Oil	9-1	..	9-1
Imp. Tobacco Can.			8-1
Inter Petroleum			11-3
McColl-Frontenac	8-4	8-3	8-2
Noranda			20-6
Walker-Gooderham		..	7
UTILITIES			
Inter. Utilities "A"		..	7

BANKS

	Bid	Asked
Commerce	144	
Montreal	190	192
Nova Scotia	..	266
MISCELLANEOUS		
Canada Gypsum	..	2-3

FOREIGN CURRENCIES COMPILED ON BASIS OF CANADIAN DOLLAR

MONTREAL, Nov. 16 (CP). — British and foreign exchange in relation to the Canadian dollar, compiled by the Royal Bank of Canada, closed today as follows:

Argentina (peso), .2974; Australia (pound), 3.0295; Belgium (belga), .1586; Brazil (milreis), .0873; China (Hongkong dollar), .2613; Czechoslovakia (crown), .0340; Denmark (krone), .1981; Finland (finmark), .0172; France (franc), .0448; Germany (reichsmark), .2720.

Great Britain (pound), 3.7850; Greece (drachma), .0070; Holland (florin), .4594; Hungary (pengo), .2003; India (rupee), .2888; Italy (lire), .0586; Japan (yen), .2373; Jugoslavia (dinar), .0166.

New Zealand (pound), 3.4409; Norway (krone), .1927; Poland (zloti), .1292; Rumania (leu), .0070; South Africa (pound), 5.5071; Spain (peseta), .0935; Sweden (krona), .2011; Switzerland (franc), .220; United States (dollar), 14 3-8 per cent premium.

ELECTRIC BOND DIVIDEND

NEW YORK, Nov. 16 (AP).—Directors of the Electric Bond & Share Company today declared the regular quarterly dividend of 1 1-2 per cent in common stock on the outstanding common shares payable January 16 to stockholders of record December 5.

DROP IN PROFITS SHOWN IN REPORT

Distillers Corp.-Seagrams Limited Finds Price Cutting Barrier During Year

MONTREAL, Nov. 16 (CP).—Distillers Corporation-Seagrams, Ltd., and subsidiary companies, for the fiscal year ended July 31, 1932, showed profits of $1,529,463, according to the annual statement made public today.

The company has no bank loans. Special loans, supplied by the Bronfman interests and Distillers Company, Ltd., of Edinburgh, Scotland, remain unchanged at $4,064,193.

William H. Ross, president, in his statement to the shareholders, on behalf of the directors, spoke of the "regrettable price cutting in the industry," which was directed particularly to the export market. This price cutting has been the apparent barrier to higher profits, he said.

The annual meeting of the shareholders will be held here, November 30.

After deductions of $310,400 for interest and $209,024 for depreciation, there was available for dividends (before income tax), $1,010,038. This represents 67 1-3 cents on each of 1,500,006 shares outstanding. For the previous year, operating profits were $2,767,596.

Montreal Produce

MONTREAL, Nov. 16 (CP).—Arrival of 7,970 boxes of New Zealand butter on the Ss. Canadian Cruiser provided the feature of the produce and dairy market today.

The butter was placed in bond and no reaction to its arrival was felt by prices. For carlots or less of No. 1, 20 3-4 to 21 cents a pound was quoted.

Eggs were steady: Fresh Ontario extras at 46 to 47 cents; firsts or pullets at 39 to 41 cents; seconds at 28 to 29 cents.

Easiness appeared in cheese prices. Quebec current receipts ranged from 8 to 8 3-4 cents a pound.

Toronto Produce

TORONTO, Nov. 16 (CP).—The following quotations on produce, delivered at Toronto, were supplied by the United Farmers' Co-operative Co. today:

Eggs—Extras, doz., 42c; firsts, doz., 37c; seconds, doz. (cracked), 20c; pullet extras, doz., 31c.

Cream—No. 1, lb., f.o.b., 20c; No. 1, lb., off truck, 20c.

Butter—No. 1, solids, lb., 20 1-2c.

Potatoes—Per bag, 55c.

Export beef cattle are not selling.

LOGAN & BRYAN
BROKERS
STOCKS—BONDS—GRAIN, ETC.
Members New York Stock Exchange and Other Leading Exchanges in Canada and United States
PRIVATE WIRES ATLANTIC TO PACIFIC
Connecting With Important Intermediate Points in Both Countries
Canadian Branches: Victoria, Vancouver, Winnipeg, Toronto, Montreal, Quebec
VICTORIA OFFICE: 1124 Government St. Telephone E mpire 1181

A. E. AMES & CO.
LIMITED
Established 1889
INVESTMENT SECURITIES
Montreal New York Toronto Vancouver London, England
301-315 Belmont House VICTORIA Telephone E 4171

WE OFFER:
City of Victoria 5½% Bonds, Due 1941
Price: 99.33 and Accrued Interest, Yielding 5.75%
BURNS & WAINWRIGHT, LTD.
We Write All Classes of Insurance
413-5-7 Central Bldg. Victoria, B.C. Phones G 9187-9

WE OFFER:
$500.00 Bonds of the District of Oak Bay 6%, Due November 30, 1943
Pemberton & Son (Vancouver) Ltd.
1014 Broad Street G arden 8137

VWO
GOVERNMENT, MUNICIPAL AND CORPORATION SECURITIES
VICTOR W. ODLUM, BROWN & CO.
1205 Government St. Victoria, B.C. Telephone E mpire 5712
Merchant Bankers R. V. D. GUTHRIE, Manager
330 Pender St. West Vancouver, B.C. Telephone Trinity 2671

Business and Auto Loans
Up to $5,000 made on factory equipment, fixtures, warehouse receipts, or other good security excepting real estate and household furniture, on monthly repayment plan at reasonable rates. Applications treated confidentially.
BOX 1766, COLONIST.

CANADIAN CAR REPORTS LOSS

Statement Shows Reduction in Surplus and Working Capital During Past Year

MONTREAL, Nov. 16 (CP).—An operating loss of $913,193 after crediting unspecified reserves not required, was reported today by Canadian Car & Foundry Company Ltd., for the fiscal year ended September 30. This compared with profits in 1931 of $646,786 and $3,014,867 in 1930.

After crediting $183,156 interest earned, the loss was reduced to $730,037, while the company's surplus account was reduced $1,617,179 by distribution of unearned dividends. The surplus now stands at $4,437,868 compared with $6,055,047 in 1931, and $6,458,765 in 1930.

The working capital position of $4,703,439 shows a reduction of $1,841,976 from last year, which is accounted for by the year's deficit and the company's purchase of 10,655 shares of preferred stock for retirement.

AMERICAN TELEPHONE DIVIDEND DECLARED

NEW YORK, Nov. 16 (AP).—Directors of American Telephone & Telegraph Company, today, declared the regular quarterly dividend of $2.25 a share, due at this time on its capital stock, thus maintaining the present $9 annual rate.

The difference between net income actually received by American Telephone & Telegraph in the nine months, and the amount of dividends paid was $15,422,000. The company dipped into surplus to meet this deficiency.

Money Market

LONDON, Nov. 16 (AP).—Money, 1-2 per cent. Discount rates: Short bills, 11-16 @ 3-4; 3-month bills, 13-16 @ 7-8 per cent.

AT NEW YORK

NEW YORK, Nov. 16. — Call money, 1 per cent all day. Time loans, steady; 60-90 days, 1-2; 4 months, 3-4; 5-6 months, 1 per cent. Prime commercial paper, 1-2. Bankers' acceptances, unchanged.

THE TOONERVILLE TROLLEY THAT MEETS ALL THE TRAINS

NAPOLEON AND UNCLE ELBY - - - - By Clifford McBride

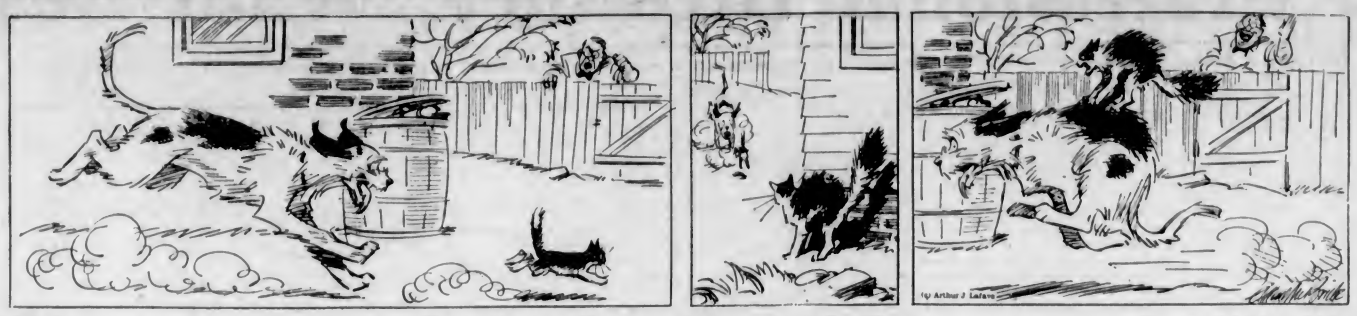

POP *Pop Always Has an Answer for the Young* By J. Millar Watt

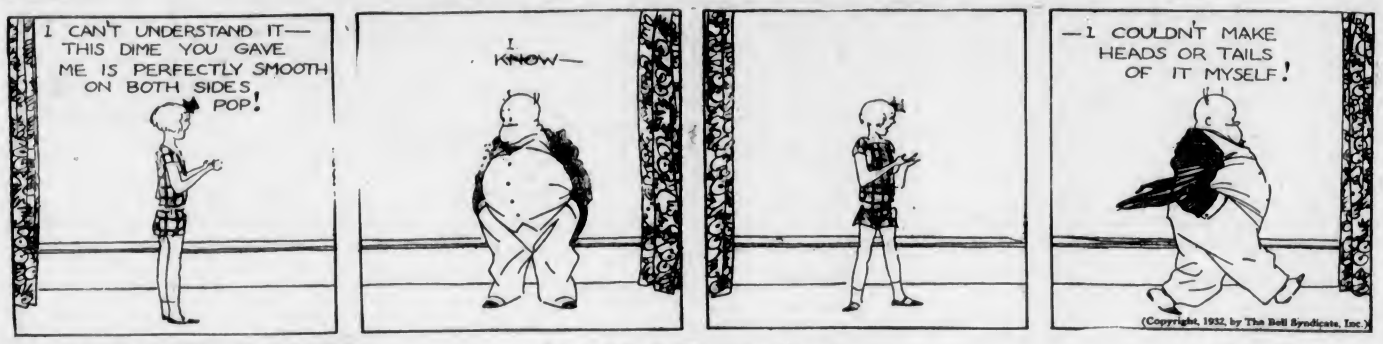

TILLIE THE TOILER *Now Mac's Worries Begin* By Westover

DIXIE DUGAN *That's a Thought!* By J. P. McEvoy and J. H. Striebel

POLLY AND HER PALS By Cliff Sterrett

S'MATTER POP *Pop's Looking for a Substitute for the Word Can't* By C. M. Payne

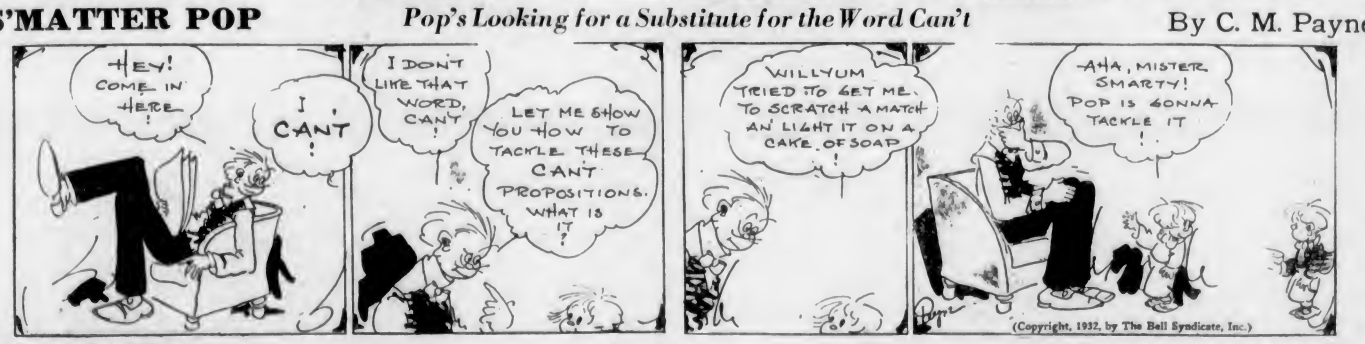

KRAZY KAT - - - - - - - By Herriman

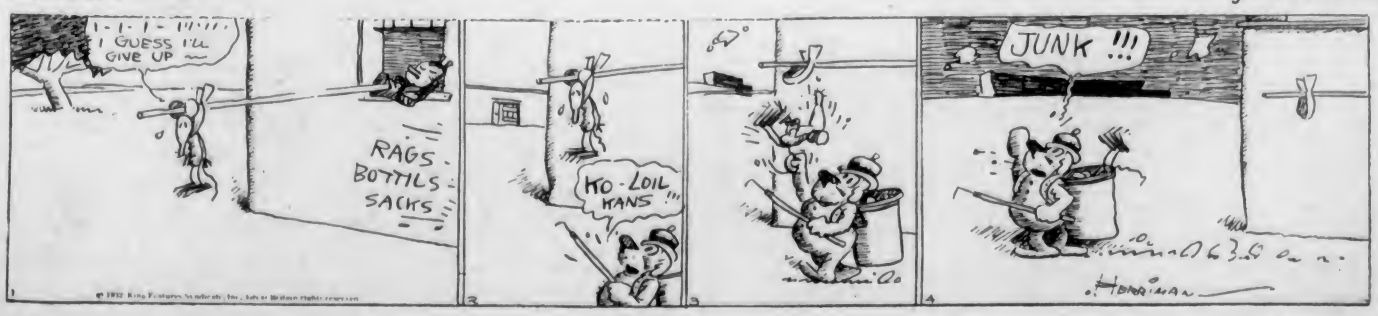

THE TUTTS - - - By Crawford Young

One of Gracie's admirers makes a formal call.

THE DOT CARTOONIST, BY GEORGE BELL

When Dot went downstairs on her birthday she discovered a large box on the table for her. She was surprised to find it contained something she expected to buy. What she found in the package was a . . . (Kindly draw straight lines between the numbers.)

CULBERTSON *on* CONTRACT

By Ely Culbertson

World's Champion Player and Greatest Card Analyst

DUPLICATE ON MAIN STREET

"One of the most interesting features of duplicate contract bridge is the almost unbelievable variety of results obtained at the different tables," remarks Mr. H. L. DeWolf, of Valrico, Florida.

The hand below was played recently at the Tampa Bridge Club, of Tampa, and almost caused a riot, with the results ranging from six no trump doubled, down one by North, through six clubs doubled, down four by West, to three no trump doubled, down six by West. Apparently, no one seemed willing to let the bidding take its correct course.

North—Dealer.
North and South vulnerable.

North: ♠ A 6 5 2 ♡ A K ◇ K Q J 10 9 8 4 ♣ —

West: ♠ Q 10 8 7 3 ♡ — ◇ A 6 2 ♣ A Q 6 4 3

East: ♠ J 4 ♡ Q J 10 9 2 ◇ 7 5 ♣ J 7 5 2

South: ♠ K 9 ♡ 8 7 6 5 4 3 ◇ 2 ♣ K 10 9 8

Mr. DeWolf, to whom I am indebted for the hand, remarks that of course there were two Amazons, who went forth to conquer in this wise:

THE BIDDING

(Figure after bid in table refers to numbered explanatory paragraph).

South	West	North	East
		3◇	Pass
3NT	Pass	6NT(1)	Pass
Pass	Dbl.	Pass	Pass
Pass			

1. Won't someone invent a foolproof system, please?

He then goes on to give the happy result at the table where he played. "The bidding," he states, "after a desultory start, blossomed into full flower, running the whole gamut from the Simian to the Jacobean." Mr. DeWolf states that he is "only a country boy," once a week drives a truck twelve miles into Tampa to get to play with the good players, and that his partner was one of those so-called bridge players whose wives do not play. Such a man can bid as he pleases. Their bidding was (the notes are Mr. DeWolf's):

(Figures after bids in table refer to numbered explanatory paragraphs).

South	West	North	East
		1◇(1)	1♡(2)
Dbl.(3)	1♠(4)	2♡(5)	Pass
3♡(6)	3NT(7)	Dbl.(8)	Pass
Pass	Pass(9)		

1. Good morning, dear teacher, good morning to you.
2. Young Jacoby out for a stroll.
3. The atavistic urge.
4. Proceeding to an even keel.
5. Partner gets his stride.
6. What would you have done, brother?
7. Morituri te salutamus.
8. Dazed, but not too dazed.
9. Let us rise and be dismissed.

TOMORROW'S HAND

The bidding and play of the hand printed below will be discussed tomorrow:

South—Dealer.
East and West vulnerable.

North: ♠ 9 4 3 ♡ K Q 9 ◇ A 9 5 2 ♣ J 7 6

West: ♠ K J 8 6 2 ♡ 8 7 5 4 ◇ K J 6 ♣ 4

East: ♠ 10 7 5 ♡ A ◇ 10 7 4 3 ♣ Q 9 5 3 2

South: ♠ A Q ♡ J 10 6 3 2 ◇ Q 8 ♣ A K 10 8

Study the hand, decide how you would bid and play it, and then compare the results you obtain with those shown in tomorrow's article.

Business and Professional Directory, Want Ads

The Daily Colonist

RATES FOR CLASSIFIED OR WANT ADVERTISEMENTS

One and one-half cents a word each insertion; nine cents a word a week, with a minimum of ten words; cash with order. No advertisement accepted for less than twenty-five cents.

Death and Funeral Notices, $1.50 first insertion; $1.00 for each additional insertion. Marriages, Cards of Thanks and In Memoriam Notices, $1.50 per insertion.

Birth Notices, $1.00 per insertion.

Business or Professional Cards of two lines or under, $2.50 per month. Additional space at $1.25 per line per month.

Advertisers who desire may have replies addressed to a box at The Colonist and forwarded to their private address. A charge of ten cents is made for mailing replies. In this case add three words ("Box.... Colonist") to the count for the number of words.

Any claim for rebate on account of errors or omissions must be made within thirty days from the date of the same, otherwise the claim will not be allowed.

The Colonist service is available every day from 8 a.m. to 10 p.m., excepting Sunday. Just call Empire 4114.

Out-of-town readers of our advertisements ask advertisers to give address as well as phone numbers, as it is not always possible to communicate through the phone.

To insure insertion Classified Ads should reach The Colonist before 10 p.m. on the day previous to publication.

The Colonist will not be responsible for more than one incorrect insertion of any advertisement ordered for more than one issue.

CLASSIFICATIONS

Acreage for Rent ... 83
Acreage for Sale ... 82
Acreage Wanted ... 84
Autos for Hire ... 66
Automobiles ... 65
Births ... 1
Bicycles and Motorcycles ... 40K
Boats and Launches ... 70
Building Material ... 40A
Business Directory ... 71
Business Opportunities ... 69
Cards of Thanks ... 4
Church Notices ... 8
Clothing, Furs, Shoes, Etc. ... 40B
Coming Events ... 10
Dancing ... 25
Deaths ... 3
Dressmaking ... 28
Educational ... 23
Farms for Rent ... 86
Farms for Sale ... 85
Farms Wanted ... 87
Flats and Apartments to Rent ... 53
Flats and Apartments Wanted ... 54
For Sale—Miscellaneous ... 40
Furniture ... 40D
Fuel ... 40C
Funeral Directors ... 6
Furnished Houses for Rent ... 55A
Furnished Rooms for Rent ... 49A
Furnished Rooms Wanted ... 50A
Hairdressers and Beauty Specialists ... 21A
Halls to Rent ... 38
Hotels ... 42
Housekeeping Rooms to Rent ... 51
Housekeeping Rooms Wanted ... 52
Houses for Sale ... 78
In Memoriam ... 5
Lodges and Societies ... 33
Lost and Found ... 29
Machinery ... 64
Market Specials ... 35
Marriages ... 2
Maternity and Convalescent Homes ... 62
Miscellaneous ... 27
Money to Loan ... 31
Monumental Works ... 8
Music ... 24
Musical Instruments ... 40E
Nursery Stock, Plants, Etc. ... 40H
Personal ... 21
Professional Directory ... 72
Property for Sale ... 80
Property Wanted ... 81
Poultry and Livestock ... 63
Radio ... 40F
Room and Board ... 47
Room and Board Wanted ... 48
Situations Wanted—Female ... 18
Situations Wanted—Male ... 17
Stoves, Ranges, Furnaces ... 40L
Summer Resorts ... 61
Teachers Wanted ... 15
Timber ... 30
To Exchange—Real Estate ... 76
To Rent—Miscellaneous ... 38
Unfurnished Houses to Rent ... 55B
Unfurnished Rooms Wanted ... 50B
Wanted—Female Help ... 14
Wanted—Male Help ... 13
Wanted—Miscellaneous ... 41
Wanted to Borrow ... 32
Wanted to Rent—Houses, Furnished ... 57A
Wanted to Rent—Houses, Unfurnished ... 57B

2 DEATHS

McDONALD—The death occurred on November 16, 1932, at the home of her daughter, Mrs. Horsey, 1025 Joan Crescent, of Mary Eliza, wife of G. M. McDonald, 1202 Fort Street. The late Mrs. McDonald was born in Ontario, of Canadian parents, and for the past thirty years had lived in Victoria. The funeral service will be privately conducted this afternoon at Hayward's B.C. Funeral Chapel, Rev. A. de B. Owen officiating. Interment will be made at Royal Oak Burial Park.

KNOWLES — There passed away on Wednesday morning, Elizabeth Grace Knowles, aged three years and ten months; born in Victoria, B.C., and was the youngest daughter of Mr. and Mrs. Thomas Knowles, of Wilkinson Road. The remains are resting at Hayward's B.C. Funeral Company's Chapel. The funeral service will be held at St. Michael's Church, West Saanich Road, on Friday afternoon, November 18, at 2:30 o'clock. Rev. F. Comley will officiate. Interment will be made in St. Michael's Cemetery.

ELLIS—The death occurred on November 16, 1932, at St. Joseph's Hospital, Victoria, B.C., of William Ellis, aged seventy-four years; born in London, England, and for the past fourteen years resident in Victoria. He is survived by his widow, in Victoria, and by several relatives in England. The remains are resting at Hayward's B.C. Funeral Chapel. Leaving the chapel at 2:15 on Friday, November 18, the funeral cortege will proceed to Christ Church Cathedral, where Very Reverend Dean Quainton will conduct the funeral service at 3:20. Interment will be made at Royal Oak Burial Park.

MOBEY—At the Royal Jubilee Hospital on Sunday morning, November 13, Ronald Cyril Mobey, aged nine years, beloved son of Mr. and Mrs. Percy Mobey, of 1071 Finlayson Avenue. "Ronnie" is deeply mourned by his father and mother and six brothers and two sisters, and his grandfather and grandmother, Mr. and Mrs. Albert Stevens, all of this city; and great-grandfather and great-grandmother in England, also four aunts and three uncles in this city and three aunts and three uncles in England. The remains are resting at McCall Brothers' Funeral Home and will be taken to the family residence on Friday morning, from where the funeral will take place on Friday afternoon and proceed to the Seventh Day Adventist Church, Graham Street, where service will be held at 3 o'clock. Rev. N. C. Ernston will conduct the service, after which interment will be made in Royal Oak Burial Park.

6 FUNERAL DIRECTORS

McCALL BROTHERS
"The Floral Funeral Home"
Johnson and Vancouver Streets
Phone G arden 2013

HAYWARD'S B.C. FUNERAL CO., LTD.
Established 1867
724 Broughton Street, Victoria, B.C.
Phones: E mpire 2614, G arden 7679
G arden 7682, E mpire 4065

Phone G 5512 Day or Night
An Establishment Founded on Service
Growing by Reputation
Every Modern Facility New Motor Equipment
S. J. CURRY & SON
Funeral Directors

SANDS MORTUARY
DISTINCTIVE FUNERAL SERVICE
Office and Chapel, 1612 Quadra Street
Phones: E 7511, G 2530

THOMSON FUNERAL HOME
1625 Quadra Street
Phone G arden 3812 Night and Day

7 FLOWERS

BALLANTYNE BROS., LIMITED
645 Fort Street Phone G 2421
CUT FLOWERS AND DESIGNS
We Telegraph Flowers

BROWN'S VICTORIA NURSERIES, 618 View. Design work executed lowest prices. We grow our flowers. G 6612, G 2521.

WOOD'S FLOWER SHOP, 1606 Douglas—Cut flowers and designs. Phone G arden 4014.

8 MONUMENTAL WORKS

STEWART MONUMENTAL WORKS, LTD. Take No. 6 or 7 street car to works. 1401 May Street. Phone G arden 3483.

10 COMING EVENTS

A SCOTCH DANCE, 2ND BATTALION, 16th Canadian Scottish, Pipe Band, A.O.F. Hall, Wednesday, November 23. Findler's four-piece orchestra; 9 to 1. Admission 50c. Refreshments.

AUCTION OR CONTRACT BRIDGE party, Elks' clubrooms, Friday, November 18, 8:15 p.m. Refreshments and prizes. Admission 25c. All are welcome.

A PARTNER FIVE HUNDRED TONIGHT (Thursday), 8.30, 1230 Government St. Twelve good prizes. Admission 25c.

BRIDGE AND COURT WHIST, THURSday, 2:30, New Thought Temple, 720½ Port Street. Prizes; tea; 25c.

BARTON'S HEALTH LECTURES EVERY Wednesday, 8 p.m., Campbell Bldg Consultation. E 2013.

D.O.K.K. MEETING, THURSDAY, NOV. 17, 8 p.m., Hatt's Hall, 1414 Douglas Street.

J.B.A.A. BASKETBALL DANCE, CLUBhouse, Friday, November 18, 9.30 p.m. Refreshments. Admission 50c. C. Hunt's orchestra.

LAKE HILL COMMUNITY CENTRE—Basketball, dance, Friday, November 18. Games 7:20, dancing 9:30 to 12:30. Refreshments. Admission 25c.

MOUNT VIEW PARENT-TEACHER ASsociation dance in the High School Auditorium, Carey Road, Friday, November 18, 9 to 12. Zala's orchestra. Refreshments. Admission 35c.

OUR SATISFIED CUSTOMERS ARE our best ad. Ask them and then bring your crowd out to the Luxton Hall for the big Saturday night whoopee dance. Two bits covers basketball games, supper and dance to Stan Cross' music. Games at 7:30; dance at 9.

PARTNER WHIST, EAGLES' HALL, 1319 Government Street, Thursday, 8:30. Prizes: $4.00, two $2.50, two $1.00; two specials. Everybody welcome; 25c.

13 WANTED—MALE HELP

CANVASSERS WANTED TO SELL DIGgon's personal Christmas cards. Liberal commission. Apply Diggon's, Limited, 1210 Government Street, mornings, between 9 and 10.

ELDERLY GENTLEMAN WANTED FOR companion help on farm. Room and board. Must be used to roughing it. Box 1718, Colonist.

JOHN WOOD—VOCATIONAL ADVISER International Correspondence Schools: Canadian, Ltd. Phone G 0075 709 Yates St.

MAN WANTED TO PROMOTE SALES. Must be experienced and willing to work. Substantial returns assured. Apply 508 Belmont Bldg.

POSITION OPEN AT ONCE FOR A MAN who is reliable and ambitious, by a local manufacturing organization. An investment of $1,000 is required. Apply Box 1785, Colonist.

WANTED — A LIVE SALESMAN FOR well established waterproofing. Apply Box 1805, Colonist.

WANTED—A GOOD, RELIABLE DAIRY and farmhand, married preferred. Write, giving experience and references, to Box 25, Duncan.

WE CAN USE THE SERVICES OF several men from now until January 1. Exceptional returns for small effort. For particulars apply Suite 4, Imperial Bank Chambers, between 9 and 11 a.m., Thursday and Friday.

2-3 LIVE SALESMEN, SELLING WELL-known product house to house. Good commission. Only ambitious men need apply. Call at 2663 Douglas St., day time.

13A SALESMEN AND AGENTS

HOUSE-TO-HOUSE SALESMEN FOR rapid selling, 25c article, in great demand. Write Advertiser, 541 Howe St., Vancouver.

MAKE $5.00 A DAY OR MORE SELLING Guild Christmas Greetings—forty new, exclusive, personal designs. Nothing like them elsewhere. No experience necessary. Album lent free. ALL OUR CARDS ARE MADE IN VICTORIA. Call immediately and see Mr. H. B. Shaw, B.C. Guild, 3657 Douglas Street.

TWO SALESMEN FOR OUTSIDE SELLing. Wages and commission will be paid to those who qualify. Apply 9 a.m., 411 Bank of Toronto Bldg.

14 WANTED—FEMALE HELP

CAPABLE GENERAL MAID; MUST BE good cook; sleep in; $25. Box 1806, Colonist.

EXPERIENCED ENGLISHWOMAN AS mother's help for light housework and assist with two children, ages six and eight. Apply with references to Mrs. Alderamith, Uplands, Duncan. Phone 258R1.

HOME AND SMALL REMUNERATION for housekeeper; two adults, man and youth, out all day. Light duties. State age. Box 1795, Colonist.

NOTICE — MARCELS, 25C; FINGER waves, 25c; haircut, 25c. Note—Suite 114, Woolworth Building (not Chatton Beauty Salon).

TWO WOMEN FOR WORK AT HOME. Those with own phone preferred. Box 1797, Colonist.

14A SALESLADIES AND AGENTS

TWO SALESLADIES FOR OUTSIDE selling. Wages and commission will be paid to those who qualify. Apply 9 a.m., 411 Bank of Toronto Bldg.

16 AGENTS WANTED

MAGAZINE SUBSCRIPTION AGENTS and agencies, write for line paying high commissions and special offers, all free. Exclusive territory to organizers with crews. Write full details of experience for full information. Earle Steele, Kingston, Jamaica, B.W.I.

SOLE DISTRIBUTOR, VANCOUVER Island, fast-selling article, just out. Must have $200 to purchase stock. Box 1798, Colonist.

WE ARE OPEN TO APPOINT SOLE distributor in this territory for sale of "EASI-GLOSS," the wonderful new floor wax. Comes up to a beautiful lustre as applied, no subsequent polishing. Canada Wax Company, 85 King St. East, Toronto, Ontario.

17 SITUATIONS WANTED—MALE

A. J. GREGG — HOUSE WINDOWS cleaned, outside, 5c each. G 5023

BOY, WITH MOTORCYCLE, WANTS position delivering parcels. Phone E 8141.

DAIRYMAN, EXPERIENCED, DRY HAND milker; can drive truck. Box 1711, Colonist, or phone G 7201.

FURNACE REPAIRS; MODERATE charges; work guaranteed. E 3077.

I NEED WORK—ANYTHING IN BUILDing, carpentering, repairs, shingling, at prices you can afford to pay. E 6776.

GARDENER AND JANITOR WANTS position, in or out of town. Box 1782, Colonist.

JAPANESE BOY WANTS HOUSEWORK. Phone E 4010.

JAPANESE BOY WANTS HOUSEWORK; live in. G arden 2526, Japanese Mission.

METAL WEATHER STRIPPING FOR doors and windows. Jobbing and alteration work. Phone E 4817.

WANTED—WILL LOOK AFTER SMALL ranch or country estate for board, by experienced hand, reliable. References. Box 1801, Colonist.

17A PAINTERS AND DECORATORS

PAPERHANGING, PAINTING, KALSOmining work wanted. Phone G 5827.

PAINTING AND PAPERHANGING LOW prices. Work guaranteed. E 4212

ROOMS KALSOMINED FROM $4. WALL papering, house rprs., alteratns. E 0919

17C CARPENTERS AND CONTRACTORS

ARE YOU INTENDING TO BUILD, REmodel, repair? Costs are lower than ever. Phone for estimate on anything in building trade, painting or decorating. C. E. Bell & Co. E 4811.

ALTERATIONS, HOUSE RAISING, foundations, roofs repaired. Estimates given. G 7862, G 2258 O'Regan.

CEMENT WALLS, FLOORS, SEWERS, hauling. Briar & Fryer, E 4835, E 9239

BUILD YOUR HOME NOW

SUPERIOR TYPE HOMES, LARGE OR SMALL, built in Oak Bay, on terms. Alterations Made and Old Houses Modernized
W. E. TAPLEY
Builder and Contractor
2139 Central Avenue, Oak Bay
Terms on Application Phone E 3427

SAVE MONEY—CALL GEORGE COOPER. Phone E 0852, after 9 a.m. Jobbing carpenter and joiner.

17 SITUATIONS WANTED—MALE (Continued)

PLUMBING

FOXGORD, THE PLUMBER, IS NOW located at 1609 Gladstone. Phone.

WEATHERSTRIPS

PEACE METAL WEATHERSTRIPS, INstalled by S. T. Leigh. E 9685

18 SITUATIONS WANTED—FEMALE

ADAPTABLE HOUSEKEEPER-COMpanion, semi-invalid; special diets; references. Box 1744, Colonist.

BY CANADIAN WOMAN—DAY WORK, sewing, cooking, house cleaning; 25c hour. E 5115.

DOMESTIC WORK WANTED BY GIRL, 18; used to children; references. Phone G 7862

EXPERT COOK OR WAITRESS, BY hour or day; 10 years' experience. G 6271.

JAPANESE WOMAN WANTS DAY WORK, hour or day. Phone G 4698.

RELIABLE REFINED WOMAN, GOOD references, will give services in return for board and room. Box 1787, Colonist.

WANTED BY EXPERIENCED WOMAN—Housework, day, hour. E 2614, Room 7.

WANTED—BY MIDDLE-AGED WIDOW, English, day work; quick and clean. Phone E mpire 8157.

WIDOW WANTS POSITION AS COMpanion or housekeeper. Thoroughly reliable. Phone E 6937.

WOMAN WOULD LIKE POSITION, housework or light nursing. Box 1769, Colonist.

YOUNG WOMAN WISHES POSITION, housekeeper to widower or bachelor. Wages expected. L. Sherlock, General Delivery, City.

21 PERSONAL

ADVICE, CHARACTER ANALYST, PSYchic. Parties. Mme. Olivia, 407 Rita Hotel, E 9715.

A TURKISH BATH, WITH SWEDISH massage, quickly reduces weight. E. Van Becker, Metropolitan Bldg., opp. P.O. E 7835.

ALL ABOUT YOURSELF. MME. MOBIUS, expert reader, solves your problems. Free typed sketch of yourself with special 25c reading. Balmoral Hotel, Suite 18.

A GOOD NAME IS BETTER THAN riches. Ask anyone wearing glasses made by Joseph Rose, Opt. D., and he has made over sixteen thousand in Victoria, if they are satisfied, then come and be satisfied also. Joseph Rose, Opt. D., Registered Graduate Optometrist, 1013 Government Street, phone E 8014.

AT NO PERIOD IN LIFE CAN WE SAY, "Here I am, content to rest." Principle has placed its ban on stagnation, growth is the law of life—Eat our coarse whole wheat bread (free from molasses, sugar or white flour), and note how quickly that dyspeptic condition of the stomach will leave you. Many find profitable buying at our store each day—so may you. Golden Loaf Bakery, 711 Fort Street.

Don't Delay in Ordering
Your Personal
CHRISTMAS AND NEW YEAR GREETING CARDS
Let us print yours in the most correct and pleasing style. Many designs and varieties to choose from.
THE COLONIST
Engraving, Lithographing, Bookbinding
1311 Broad Street

CHOKERS, FURS, REMODELED; MODerate charge. Phone G arden 3852

COMPETENT DRESSMAKER, LONDON experience. E mpire 7434.

DRINK KERSHAW'S LOGANBERRY juice hot for 'flu. At all grocers.

ECZEMA, PILES, ITCH, PSORIASIS, impetigo, ulcerated legs, catarrh, asthma. Try George Lee's Old Chinese Remedy 1501 Government Street.

ELECTRIC WASHER REPAIRS — WE repair and recondition all makes of electric washers. Phone G 7911 or G 6733.

SAANICH HEALTH CENTRE NURSING and Convalescent Home, Royal Oak, B.C. Rates $1.00 to $3.00 per day. Write or phone G 4979.

SPEEDWRITING SHORTHAND IS EASY to learn. Write and read it in a few weeks. Special home study course. Phone G 3585 for information.

TURKISH BATHS
Swedish Massage
MASSEUR HARRY LOWENBORG
Bank of Toronto Building, Suite 403-404
Formerly of Harrison Hot Springs and the Crystal Garden
Phone G 1744 for Appointment

5c SANDWICH SPECIAL, CHICKEN, beef, etc. Welsh Sandwich Shoppe, opposite Jokers.

21A HAIRDRESSERS AND BEAUTY SPECIALISTS

A PERMANENT WAVE OF DISTINCtion, complete, $5; no extra charges, and the ends are curly. Bert Waude, Hairdressing, 709 Fort Street. E 4023.

HAIRDRESSING IN YOUR HOME; EXperienced operator. E mpire 7502

HARPER METHOD SHOP, 1207 Douglas Street. E 4828. Special reduced rates in hairdressing, between 9 and 10 each morning, without appointment.

W. F. OR MARCEL WAVES, SHAMPOO and haircut, $1.00; permanents, $2.75. Marie Franklins, 725½ Fort. E 8224.

$2.25—STEAM OIL OR ALVETTA Perm. Guar. G 7442. La Francs Hairdressing, Esquimalt.

23 EDUCATIONAL

AT VICTORIA COACHING COLLEGE, 1108 Broad St. G. A. Lundie, M.A., and C. Brousson, B.Sc. Phone E 0720.

LADY GIVES LESSONS IN MATHEmatics, any stage. Phone G 6925

LEARN TO SPEAK FRENCH. COACHING. F. Vaucher, Room 4, 1112 Government Street. Phone E 9307 for appointments. Low rates.

MACMILLAN SHORTHAND SCHOOL, 1011 Government. Business subjects. Civil Service. G 4941. E. A. MacMillan

NEW ERA BUSINESS SCHOOL, 502 Central Bldg. Commercial subjects. Day and evening classes. Phone G 5025

PRIVATE TUITION, MATHEMATICS A specialty. A. D. Muskett. Phone E 8181.

THE ROYAL BUSINESS COLLEGE, 1006 Government Street. G 6019. Miss E. W. Sayar, Prin.

VICTORIA SCHOOL OF EXPRESSION
MRS. WILFRID ORD, F.T.C.L., M.R.S.T.
1005 Cook Street, phone G 5525

24 MUSIC

ITALIAN SCHOOL, STAGE DANCING, mandolin, guitar, banjo, 817 Fort, E 3583, E 8352.

PERCY SCOTT—MANDOLIN, MANDOLA, mando-'cello, guitar, banjo. Teachers' diploma. 1950 Oak Bay Avenue, E 3834

PLOWRIGHT'S — GUITAR, MANDOLIN, banjo; 1119 Broad; E 4943, E 0092.

SEMPLE STUDIOS, VIOLIN AND PIANO; City Studio, E 3911; Oak Bay Studio, G 7785.

24A PIANO

POPULAR MUSIC TAUGHT BY NEW rapid method, for beginners and others. Phone evenings, E 2901.

25 DANCING

BALLET, ACROBATIC, TAP AND HIGHland dancing. Violet Fowkes' Studio. 1113 Government Street.

CARISIMA SCHOOL OF DANCING. Phone G 6857. 1910 Brighton Ave.

DOROTHY COX, M.A.O.D., A.I.S.T.D.—All branches; latest ballroom dancing. E 7626.

28 DRESSMAKING

LADIES' AND CHILDREN'S COATS and dresses. Phone G arden 7555.

To Out-of-Town Subscribers

Out-of-town subscribers who wish to answer advertisements in which only the telephone number of the advertiser is given may mail their replies to The Colonist, and The Colonist will communicate such replies to the advertiser.

29 LOST AND FOUND

FOUND — MONGREL PUPPY, MALE. Phone E 3541.

IF ANYONE PICKED UP SMALL aviator's cap belonging to little boy who was killed last Saturday night near MacFarlane's Drug Store, would they please let his mother have it at 1071 Finlayson Avenue?

LOST—BETWEEN VICTORIA AND SIDney, via West Saanich Road, tire and back of auto trunk. Finder please notify D. MacDonald, 21 Bushby St. E 2518.

LOST—ONE BLACK DROP EARRING, last Thursday evening, in the Grillroom, Empress Hotel. Phone E 1660.

LOST—BROWN FELT HAT (LADY'S), Monday evening. Finder please phone E 3311 after 1 p.m. Reward.

LOST—CLUB BAG CONTAINING J.B.A.A. basketball uniform, on West Saanich Road, between West Road Hall and city, Saturday night. Phone E 1000.

LOST—ON ISLAND HIGHWAY, BLACK dog box, containing fishing and hunting apparel. Reward. Telephone E 6018.

LOST—IN OR NEAR CAPITOL THEATRE, life membership pin in Municipal Chapter, I.O.D.E. Phone G 6050.

LOST—WILL PARTY WHO PICKED UP bucksaw, Monday, on Beach Drive, vicinity Victoria Avenue, please return same to 495 Victoria Ave. or phone E 1058?

TAKEN FROM CITY HIGH SCHOOL grounds on Tuesday, boy's bicycle. Please return to 1051 Topaz Avenue.

WILL PERSON WHO TOOK BOY'S bicycle from Begg Motors' used car store return to 433 Durban Street?

31 MONEY TO LOAN

BUSINESS AND AUTO LOANS

UP TO $5,000 MADE ON FACTORY equipment, fixtures, warehouse receipts or other good security excepting real estate and household furniture, on monthly repayment plan at reasonable rates. Applications treated confidentially. Box 1766, Colonist.

27 MISCELLANEOUS

ALL YOUR TRASH WILL BRING YOU cash, such as rags, bottles, also tools, stoves, furniture or anything else. We call anywhere and pay best prices. Phone G arden 4752

SAWS, ALL KINDS, FILED, SET, gummed, etc. Phone W. Emery, 1967 Gladstone Avenue.

38 TO RENT—MISCELLANEOUS

3 LARGE OFFICES, ARCADE BLDG.; space 20 x 80; facing View St.; only $40 per month. The Griffith Co., 513 View St. Phone E 7181.

40 FOR SALE—MISCELLANEOUS

40A BUILDING MATERIALS

CLEAR SPRUCE AND CEDAR, LOW prices. Dalziel Box Co. G 1422.

LUMBER FOR EVERY PURPOSE — Large stocks; lowest prices. Woodgrained Gyproc, etc. The Moore-Whittington Lumber Co., Ltd., G 3211 or E 2911.

NOW IS THE TIME TO DO YOUR REPAIRS OR ALTERATIONS. Take advantage of our present low prices.
G 7121. Free Estimates.
CANADIAN PUGET SOUND LUMBER & TIMBER COMPANY

SAANICH LUMBER YARD
Phone G 3091
Culduthel St., One Block W. Douglas St.
Cheap Short Lengths for Garages, Etc.
Open Saturday Afternoons

TAKE ADVANTAGE NOW OF THE low prices on lumber and do your repair jobs. We have odd lots of short lengths that can be used for these jobs at a saving to you.
Why not call and see for yourself?
SIDNEY LUMBER CO., LTD.
Phone G 3515 2115 Gov't St.

40B CLOTHING, FURS, SHOES, ETC.

A LADY'S MUSKRAT COAT WITH "Johnny" collar. Length, 40 inches. In perfect condition (practically as good as new). Coat $175. Price for cash, $70. Can be seen at Foster's Fur Store.

GOOD FUR COAT, SIZE 34, $15; ALSO dresses, sweater. Box 1777, Colonist.

VERY GOOD BROWN FUR COAT, ¾ length, cheap for quick sale. E 3184.

40D FURNITURE

NINE-PIECE OAK DINING-ROOM suite in good condition. Price $65 cash. No dealers, please. Phone E 6526.

WICKER SUITE, CHAIRS AND TABLE, dressers, vanity mirrors, carpet, brass bed, cut glass; also double typewriter desk; cheap. Phone E 8256.

WILLOWS, PLOWMAN, THE "BETTER CLASS" Used Furniture Store of 706 Johnston Street, require
FOUR GOOD DINING SUITES
Phone G 4424
The Second-Hand Store That's Different

40E MUSICAL INSTRUMENTS

A SNAP — NEW GUITAR CASE, $4.95 Phone E 8295.

COPY OF STRADIVARIUS, WORTH $30, for quick sale $15. G 2649.

FOR SALE VERY CHEAP, "C" MELODY saxophone. Phone G 7266 or G 4458

FLETCHER BROS. WILL BUY YOUR piano for cash. Phone G arden 7146.

PIANO BY ADAM SCHAFF, ONE OF THE world's foremost makes. Superb tone. Extraordinary bargain at $147.50, terms. Fletcher Bros., 1110 Douglas Street.

WEBER PLAYER PIANO, MAHOGANY case, with rolls. Good order. E 5265.

WILLIS PIANO IN FUMED OAK, LIKE new. Guaranteed. $550 when new. Sale price, $145. Very easy terms. Hudson's Bay Company.

40F RADIO

CASH FOR YOUR RADIO—WE WILL buy your radio or sell it for you. Young's, 816 Yates. E 0741.

ELECTRIC CONSOLE MODEL RADIO, 1932, only $57.50. Box 624, Colonist.

ELECTRIC RADIOS FOR HIRE BY THE week or month 581 Johnson St G 4722

NEW WESTINGHOUSE COLUMNAIRE 8-tube superhet, with $22.50 clock, only $69.75. They are selling fast—there is a reason. Beautiful new console model radios, $109.50; fully guaranteed. A licence goes with each radio. $40 to $78 allowed on your old battery set or gramophone. Used electric radios at $20.00, $22.50, $27.50 and $32.50. Jacob Aaronson, 581 Johnson Street. G 4723. Opposite Red Cross Workshop. Your tubes tested free on the most modern tube-testing machine.

PHILCO CONSOLE RADIO, 7 TUBES. Bargain at $49.50. Terms. Fletcher Bros., 1110 Douglas Street.

RADIO BARGAINS — 5-TUBE, $49.50; 7-tube, 259.50; 8-tube, $69.50; 9-tube superhet., $89.50; 9-tube Atwater Kent, $88.50; all consoles; all new radios. Used Victor 8-tube, table model, $28.50. H. D. Mainwaring & Co., 818 Fort Street. Phone G 7831.

TWO RADIOLAS "18," 7-TUBE, ALL-electric, complete. Sale price $29.50. Very easy terms. Hudson's Bay Company.

40K BICYCLES AND MOTORCYCLES

BICYCLES FROM $12.50 TO $22.50. NEW C.C.M. and English, $35. Expert bicycle repairing; work guaranteed. Victory Cycle Works, 581 Johnson St G 4722.

GIVE A BICYCLE FOR CHRISTMAS—Bicycles are low in price and every child loves to ride. Select yours now and pay a small deposit. We also have used machines at reasonable prices. Robinson's, 1220 Broad Street, opposite Colonist.

40 FOR SALE—MISCELLANEOUS (Continued)

1928 INDIAN SCOUT, GOOD CONDItion, windshield included. Phone G 7860, G 7851.

40L STOVES AND RANGES

A CADIAN MALLEABLE RANGE IN good condition; $35. Phone G 1518.

CIRCULATING HEATER, NEARLY NEW. Less than half price. Phone E 6579.

FURNACES, ALL CAST, FAWCETT'S pipeless, installed complete, special $79.00. B.C. Hardware, 718 Port.

MOFFAT GAS RANGE — BEAUTIFUL white enamel finish, four-burner top and oven. A bargain, $18.75. Hatt's Hardware, 1418 Douglas Street.

SENIOR SIZE SUNBEAM HEATER, IN actual use six months (will heat large house or hall, etc., perfectly); $50 cash. Phone G 4660. View at 2860 Wascana.

SMALL 6-HOLE RANGE WITH WARMing closet and steel top, $20. Carter's Stove Store, 822 Port St. E 3511.

SPECIAL SALE ON ALL GAS STOVES. 951 Fort St.

40X MISCELLANEOUS

A MULTIGRAPH MACHINE, IN FIRST-class condition (produces letters and circulars exactly like typewriting, by ribbon process). Price, for cash, $100.00. Apply Suite 1, 604 Fort Street, or Postoffice Box 874, Victoria, B.C.

A NICE GRILLED KIPPER SERVED ON toast for breakfast is most appetizing. New kippers, 2 lbs. for 35c, at Askey's Fish Market, 824 Yates Street. Phone G 7101.

A FRESH SUPPLY OF CRABS, SHRIMPS and oysters daily. J. Bourke, Fish Market, phone E 6041, 622 Yates Street.

AN ATTRACTIVE LABEL IS A SILENT salesman, and will repay you many times on the money invested. Let us show you samples of our work.
We can design one suitable for your goods which will create a bigger demand for more business.
THE COLONIST
1311 Broad Street Phone G 5241

APPLES, GOOD WINTER, 75C DELIVered. Dahlias, now 10c whole root (worth $2.50). 295 Burnside, E 0437.

ANTIQUE SHERATON MAHOGANY corner washstand, very old china set, Elizabethan oak dole cupboard, beautifully carved Charles I chair, black and white large picture, "Perseus and Andromeda"; all cheap for quick sale. Phone E 3194.

A MULTIGRAPH MACHINE, IN FIRST-class condition (produces letters and circulars exactly like typewriting, by ribbon process). The ideal machine for a lodge, club or society desiring to send out its own circular letters and postcards; also for any man or woman desiring to make a little extra money on the side. Price for cash, $100.00. Apply Suite 1, 604 Fort St., or Postoffice Box 874, Victoria, B.C.

AVIARY AND TEN YOUNG CANARIES. Also guaranteed pair with breeding cage. 38 Government Street.

BRASS FOLDING TELESCOPE, $8.50. Phone E 1240.

BEATTY COPPER TUB WASHER, SNAP FOR $45. PHONE G 7511.

BLACK SOIL, CLAY, ROCKS, GRAVEL, cinders, manure, $2.00 load, delivered. G 5584.

BLACK SOIL, ROCK, GRAVEL, CINDERS for sale, delivered. E 8481.

CHRISTMAS CARDS
NEW YEAR GREETINGS
Keep in touch with your friends by sending them one of our
PERSONAL GREETING CARDS
Many designs and varieties to choose from at the lowest prices in years.
Come In and Look Them Over
THE COLONIST
Printing, Engraving, Lithographing, Bookbinding
1311 Broad Street

COMPASSES, 50C; SPLIT BAMBOO fishing rods, $1.75; mandolin, $8.75; violin and bow, $6.75; leather valises, $2.75; field glasses, $8.75; prismatic glasses, 8-power, $17.50; Sonora console radio, $40; Northern Electric console radio, $52.50; gramophone records, 10c; car spotlights, $1.50; 301A tubes, 50c; bicycle tires, new Dunlop, 21.25; boys' and girls' bicycles, $12.50; five-tube battery set, $6.95; late style spectacles to fit any sight, $2.75. Jacob Aaronson's New and Second-Hand Store, 581 Johnson Street. G 4723. Opposite Red Cross Workshop.

DOUBLE LOADS CINDERS, $3. ROCK, black soil, delivered. G 3486.

ECONOMY PLASTIC LEATHER REsoles boots, rubbers, overshoes as low as 10c. A real blessing in hard times. Two sizes, 50c, $1, post paid. Economy Sales Co., 3269 W. 24th St., Vancouver. Agents wanted.

ELECTRIC WASHING MACHINE, DRYER type. Owner will sacrifice. Box 1771, Colonist.

FINEST BLACK SOIL; ROCK FOR ROCK gardens and terraces; manure. E 3977.

FRESH JAMAICA COFFEE, 25C LB.; India tea, 24c lb. Cairo Coffee Shop, Douglas, opposite Hudson's Bay Company

GREENHOUSE, 10 X 7; AVIARY, 9.5 X 4 x 2.8 ft. Jones, 827 Port Street.

AVOID DISAPPOINTMENT!
Come In Now and Select Your
GREETING CARDS
for
CHRISTMAS AND NEW YEAR
See for yourself the many beautiful designs we show.
THE COLONIST
Printing, Engraving, Lithographing, Bookbinding
1311 Broad Street

RANGE CASTINGS FOR MOST ANY make. B.C. Hardware, 718 Fort Street.

TOLEDO SCALE CO., SALES, REPAIRS. 812 Cormorant, E 5552.

TWO PORCELAIN LAUNDRY TUBS ("Ideal"), good condition. E 7576.

WHITE CAP ELECTRIC WASHER; ALSO Mason & Risch piano. G 3021.

Estd. 1908 Oldest Adv. Agency in B.C.
"Advertising is to business as steam is to machinery"
IN ADDITION TO MAIL AND NEWSPAPER ADVERTISING
We can execute quickly:
1. Mimeographed pamphlets and booklets (plain or illustrated).
2. Circular price lists for stores and others.
3. Addressing and mailing.
4. Financial statements.
5. Circular postcards.
6. Mimeographing and multigraphing.
7. Notices of meetings.
8. Programmes (plain or fancy).
9. Ruled forms for office and factory use.
10. Lodge, Club and Society circulars.
11. Personal letters in quantities (each letter with name on top and signed).
12. Mailing lists (local or out of town).
It will pay you to get our prices. Stationary and printing supplied if desired.
NEWTON ADVERTISING AGENCY
Mail and Newspaper Advertising
Multigraph and Mimeograph Circular Letters and Postcards. Addressing. Mailing
Mail Advertising Planned, Printed and Mailed.
Suite 1, 604 Fort St. Phone E mpire 2712

41 WANTED—MISCELLANEOUS

ABOUT YOUR JUNK, METAL, BOTtles, furniture, etc. Phone G 6731.

A REPUTATION FOR PAYING HIGHest prices for rags, bottles, tools, stoves, furniture, or anything you wish to dispose of. We call anywhere, any time G 4752

BOOKS AND MAGAZINES, ANY QUANtity. Book-Nook, 736½, Fort Street.

HIGHEST CASH PRICES PAID FOR diamonds, old gold and silver at Aaronson's, 581 Johnson St G 4723

PHONE G ARDEN 4752—WE PAY BEST prices for bottles, rags, tools, stoves, furniture or anything else you wish to dispose of. We call anywhere, any time. Try us.

41 WANTED—MISCELLANEOUS (Continued)

WANTED—BABY BUGGY. MUST BE good condition and cheap. Box 1779, Colonist.

WANTED—A SMALL MILK ROUTE. State price and particulars. Box 1723, Colonist.

WANTED—OLD BICYCLES AND PARTS, for cash. Victory Cycle Works, 581 Johnson Street, G 4722

WILL PAY CASH FOR ATWATER KENT six-tube battery set; no batteries. Box 829, Colonist.

47 ROOM AND BOARD

AT FIRWOOD LODGE, 905 COOK Street, select rooms and board. E 5825.

"ABERDEEN," 941 McCLURE. G 0121 Reasonable Fall and Winter rates.

COMFORTABLE FRONT BEDROOM, also single room; close in. 428 Vancouver Street. Phone G 7268

COMFORTABLE, WELL-FURNISHED rooms with board. Special Winter rates from $35 up. Spacious lounges and sunroom; latest modern heating; real home cooking. Private garages. "Cherry Bank," 818 Quadra. G 0166.

GOOD HOME FOR LADY BOARDERS. Piano and radio. E 3273.

GOOD HOME, ISLAND HIGHWAY, NEAR Mill Bay, offered lady sharing expenses. References. Mrs. Alexander, Cobble Hill P.O.

PAYING GUESTS, TWO GENTLEMEN sharing large room, separate beds; refined home; reduced terms; garage. E 0298

PLEASANT FRONT ROOM, BEST OF board, home comforts, central. Phone G 3470.

REFINED HOME FOR BUSINESS MEN; facing park. 912 Heywood Ave. E 5389.

SMALL, CHARMING HOTEL, OSBORNE Court, 817 McClure St. Miss Ewing Tel G arden 6144

THE MAPLES, 1309 YATES STREET—Select room and board; garage. G arden 7748.

48 ROOM AND BOARD WANTED

YOUNG MAN WANTS BOARD AND room in exchange for light services. Box 1793, Colonist.

49 ROOMS TO RENT

49A FURNISHED

AT 569 TORONTO, JAMES BAY, COSY, warm rooms, kitchenette; garage. E 4785.

BED-SITTING-ROOM WITH KITCHENette, $13 month; furnace. E 3465.

VICTORIA'S FAMILY HOTEL
Rates $1 and Up
HOTEL CECIL
Blanshard at Johnson

WARM, COMFORTABLY FURNISHED rooms at Hotel Douglas. Special weekly or monthly rates for permanent guests. Inspection invited.

51 HOUSEKEEPING ROOMS TO RENT

51A FURNISHED

ATTRACTIVE HOUSEKEEPING ROOMS. All conveniences. 441 Vancouver. E 9567.

AT LELAND APTS.—SINGLE ROOMS, warm, clean. Everything found. G 7915.

A CLEAN, FURNISHED HOUSEKEEPING room, $12.50 a month. Phone E 2846.

AMBASSADOR APARTMENTS — FULL five-room suite for rent. Two bedrooms, dining-room, Frigidaire, garage. Rent $65.

AT 813 COOK, NEWLY DECORATED rooms, gas; reduced rates.

AT 849 BURDETT AVENUE, A COMfortable double or single housekeeping room; fireplace; ground floor.

COSY BED-SITTING-ROOM AND KITchenette, $14, inclusive. 213 Vancouver.

COSY ROOM FOR BUSINESS LADY, $8 monthly. E 8472.

COSY FOUR AND TWO-ROOM SUITES, housekeeping rooms, bedrooms. RITZ HOTEL, 710 FORT. G 7158.

CLEAN, COMFORTABLE HOUSEKEEPing rooms with kitchenette. 1124 Fort

COMFORTABLY FURNISHED, WARM housekeeping double room; furnace heat; ground floor; east. All found except gas. $4 per week. 1021 Pandora.

FURNISHED AND UNFURNISHED housekeeping rooms, with open fireplace and private bath. Ideal situation, block from car. E mpire 8313

FURNISHED HOUSEKEEPING ROOMS, close Parliament Bldgs. 917 Gov't. E 9367.

HOUSEKEEPING ROOMS WITH KITCHenette; also 3-room suite. 903 Cook St.

VICTORIA HOUSE, 1114 ROCKLAND Small apartment, kitchenette, hot and cold water; quiet, comfortable. G 2526

1024 McCLURE ST.—HOUSEKEEPING rooms, hot-water heat. Rates reasonable.

51B UNFURNISHED

UNFURNISHED AND FURNISHED rooms, conveniences. Phone E 1872.

52 HOUSEKEEPING ROOMS WANTED

52A FURNISHED

WORKINGMAN WANTS SINGLE LIGHT housekeeping room, James Bay; must be reasonable. Box 1754, Colonist.

53 FLATS AND APARTMENTS TO RENT

A MODERN FURNISHED SUITE, VERY bright and warm. Gas range and fireplace. Nice for couple or lady. New Duchess apartment. Caretaker. E 6940.

ARGYLE COURT, 424 LINDEN AVENUE. Real warm suite, southern exposure. See caretaker or phone E 9963.

ALVIN — MODERN HEATED APARTments; adults. 1009 Johnson Street

AN EXCEPTIONALLY WELL FURnished suite, heated. 340 Linden Ave.

AT MODERATE RENTS—NICELY FURnished suites. Le Roy Apartments, 503 Montreal.

A FURNISHED FLAT, VERY LOW RENT. Gladstone Avenue; bath, electric light. Phone G 3185.

APARTMENT, SELF-CONTAINED, close in; warm; home comforts. Apply 1721 Quadra.

A FURNISHED TWO-ROOM APARTment, from $20 to $25 a month; close to High School. Apply 1609 Gladstone. Phone E 2848.

AILSA MANSIONS—STRICTLY MODern, but at attractive rentals to suit all pockets. garage. E 0961.

APARTMENT, UNFURNISHED, VACANT soon; near park and school; garage. Central Park Apartments, corner of Queens Avenue and Vancouver Street. E mpire 6921

AT MOUNT EDWARDS, 1002 VANCOUver Street—Newly decorated suites. Phones E 4922. G 4977.

A REALLY WARM APARTMENT IS what you want for Winter and you can get one, furnished or not, at the Mount Douglas, a brick building. Phone E 4822.

AN OPPORTUNITY FOR SECURING attractively situated unfurnished 3-roomed suite, Anchor Hill Apartments, overlooking Gorge. Vacant November 24. Garage. Reduced rent. G 5266.

LINDEN AVENUE

A WELL FURNISHED UPPER FLAT, containing splendid sitting-room, large window, plenty of sunlight, dining-room, two bedrooms and sleeping-porch, well arranged kitchen, and bathroom. $42.50 per month.
KER & STEPHENSON, LTD.
1205 Government St. Phone G 4127

APARTMENTS — NORMANDIE, NICELY furnished small suite, warm and sunny. E 6284.

BELWIL APTS. — FURNISHED SUITES; reasonable, gas. Phone G 0220.

BROADWAY COURT, 442 SUPERIOR, near Parliament Buildings. Three-room front suite, unfurnished, modern, well heated. E 3022.

BRIGHT, QUIET SUITE, FURNISHED or unfurnished. 240 Linden Avenue.

BELL APARTMENTS—SUITE FOR RENT. Apply 1021 Cook. Phone G 1462.

COSY APARTMENT, HEATED. 241 Belleville E 5366.

CLOSE IN, COMFORTABLE 3-ROOM furnished flat; reasonable. 957 Mears.

53 FLATS AND APARTMENTS TO RENT (Continued)

CRESTA-LINDA — BEAUTIFUL WARM suite. G 2542; evenings G 6057.

COME AND SEE LOVELY GABLES Apartment, Linden and Fort. E 0480.

CLOSE-IN TWO-ROOMED FURNISHED apartment, $18; four rooms, $22. Clean, free water. The Griffith Co.

LINDEN AVENUE

EASY WALKING DISTANCE FROM town, three-room unfurnished suite; gas stove, and linoleum on kitchen floor; well heated and clean. $25 and $30 per month. Full particulars.
KER & STEPHENSON, LTD.
1205 Government St. Phone G 4127

FOUR-ROOMED UNFURNISHED DUplex, heated, close in. Phone G 2810.

FAIRFIELD HOUSE—FIRST-CLASS NEW 3-room sunny apartment and garage central, fine view. $35 Phone G 7341

FURNISHED FLATS, CABINS, ROOMS, $7 per month and/up. 1039 Hillside.

FURNISHED APARTMENT, GLADSTONE Avenue; bath, light. Phone G 2185. Moderate rent.

HARROGATE APARTMENTS
BEACH DRIVE
Hundred Yards From Beach Hotel and Victoria Golf Club
ABSOLUTELY MODERN
Only those requiring the best phone E 9553, between 9 and 10 a.m., for appointment to view.
One Vacancy at Present

HAMPTON COURT — UNFURNISHED apartment; sitting-room, dining-room and one bedroom. G 5611.

HUMBOLDT APTS.—FURNISHED SUITE (ground floor); $3.50 up; close in. G 0129.

LARGE FOUR AND FIVE-ROOM FURnished flats, splendid location; oil heated; low rent; garage. Phone E 8468

LOWER FURNISHED FLAT FOR RENT. Near Beacon Hill, walking distance from town. Reasonable rent. 659 Niagara Street.

MARINE CHALET, OAK BAY — VICtoria's finest furnished kitchenette apartments, steam heat, electric refrigeration. Near beach, car line, golf links. Special rates to permanent tenants. E 5531

MELLOR APARTMENTS, SUITE VAcant. G 5021.

MODERN 3-ROOM FURNISHED SUITES, $16 per month, including light, water and garage. Maynard's Bungalow Court, 765 Hillside Avenue.

NEAR PARLIAMENT BUILDINGS, WELL heated self-contained suite, three rooms, kitchenette, bathroom, hot water; garage. Phone E 1918.

OLYMPIAN VIEW APARTMENTS—Small, cosy, warm suites. Low rent. Garage. E 7905.

RHYL-VILLE, MODERN FURNISHED suites; light, heat, water, $15. 1007 Collinson.

SAVOY MANSIONS — FURNISHED OR unfurnished suites, one or two bedrooms, electric kitchen, bath. G 6633.

SCOTT APTS. — REASONABLE RATES Transient, resident. Inspect. E 6311

"Next Door to Everything in Town"
BEVERLEY HOTEL APARTMENTS
724 Yates Street, Off Douglas

SIX STORIES of comfort and economy. We specialize in light housekeeping suites, but also have nice bedrooms and unfurnished rooms. You are cordially invited to come and see for yourself. Unlimited steam heat, hot water, gas, light, phone, elevator service.
Jas. A. Griffith, Prop. Phone E 5914

TO LET—MODERN THREE-ROOM SUITE in Wick Building, Oak Bay Avenue. Apply janitor.

TREBARTHA, 1048 VIEW ST.—FULLY modern suites, fireproof building, close in. Very reasonable rents. G 4455.

THREE-ROOMED SUITE, THORNTON Apartments; $16. Apply 349 Cook, or owner, 1110 Broad.

UNDER NEW MANAGEMENT AT 1144 Pandora—Modern furnished suites.

$45.00 — FOUR-ROOM UNFURNISHED well heated apartment, close to town. Garage if necessary. For immediate rent. Apply the Royal Trust Company, E 4126 or E 9013.

55 HOUSES TO RENT

55A FURNISHED

AT ROYAL OAK, 4 ROOMS AND BATH; garage. H. Thompson, Royal Oak.

A FURNISHED FOUR ROOMS, BATH, water and phone, $25.00; close in. Apply 1809 Gladstone Avenue.

AT CADBORO BAY, CLEAN FURNISHED cottages, rent from $18 month. E 9795.

COMFORTABLY FURNISHED BUNGAlow, on nice street in Oak Bay; three bedrooms; only $30. R. Morton, 130 Pemberton Bldg.

CLOSE JUBILEE, 5-ROOM BUNGALOW, nicely furnished, $35; Albany Road, 6 rooms, furnace, $21; 1510 Fort St., 5-room bungalow, gas, furnace, $30. Others. Phone G 6041. Rosevear & Gordon, Ltd., 110 Union Building.

HOUSES, FURNISHED OR UNFURnished, for rent or sale on easy terms Fred. M. Russell, 112 Pemberton Bldg.

MODERN BUNGALOW, NORTH Quadra; four good-size rooms, hall, bath, pantry, built-in features, fireplace, basement, furnace, garage, etc.; only $30. Listing 274. The Griffith Co.

TWO-ROOMED HOUSE, PARTLY FURnished, city water and light, Lake Hill $10. Write Hardwick, Beverley Apartments, City.

158 ROBERTSON ST., 2-ROOM SUITE, gas range and heater, $22.50. 1618 Bank St., 8 rooms, furnace, nicely furnished; $35, 882 Island Rd., 8 rooms, furnace and garage; nice garden; $35. Woodstock Ave., 8-room, fully modern, lovely bungalow, $65. A. A. Meharey & Co., 624 Fort St. E 1187.

55B UNFURNISHED

PEMBERTON & SON

2377 ZELA ST.—Four-room bungalow, two bedrooms; now vacant	$18.00
2949 ORILLIA ST.—Five-room bungalow; garage, furnace	31.00
1429 MITCHELL ST.—Five-room bungalow, furnace, vacant	33.90
40 GORGE RD. W.—Seven rooms, three bedrooms; garage, furnace	35.00
160 BEECHWOOD AVE.—Nine rooms, four bedrooms; furnace, garage	30.00
613 NEWPORT AVE.—Eight-room stucco semi-bungalow, garage, hot-water heating, newly decorated throughout	40.00

PEMBERTON & SON
625 Fort Street Phone G 8124

A FULLY MODERN BUNGALOW, 2191 Fifth, four rooms and bathroom, high location near school; furnace, garage, good basement; $25.00 monthly. Key at 1609 Gladstone Avenue. Phone E 2848

A SIX-ROOMED HOUSE, 3529 VANcouver St. Apply 1122 Empress Ave.

A MODERN HOME FOR RENT, ESQUImalt, immediate possession. Phone G 8101.

BELMONT AVENUE, EIGHT-ROOMED comfortable convenient house, gas, furnace and garage. Phone E 8279

CEDAR HILL ROAD, 5-ROOM BUNGAlow, acre of land ... $18.00
1029 Johnson St., 8 rooms ... 18.00
Fairfield, 8 rooms, furnace ... 22.50
James Bay, 9 rooms, furnace, garage 22.50
624 Fort St. A. A. MEHAREY & CO. E 1187

FAIRFIELD — 8-ROOM HOUSE FOR sale, or rent, $30; wall decorated, hardwood floors. E 3248.

FIVE ROOMS AND BATH, NEAR HIGH School; only $18 monthly. Listing 102. The Griffith Co., 813 View St., 14 Arcade Building.

FOR SALE OR RENT—1050 SOUTHGATE Street—Ten-room house (5 bedrooms), sunroom, pantry, sleeping porch, bathroom, 2 toilets, large basement, furnace; full-size lot, good garden. Would make an excellent duplex or apartment house. Apply to D. Fraser, Colonist Office

FORT STREET—NEAR JUNCTION, COMfortable seven-room dwelling, good condition, $35. Heisterman, Forman & Co., 608 View Street.

HALF OF COTTAGE, UNFURNISHED, private entrance, refined locality. E 1838

HEATH DRIVE, LOVELY FIVE-ROOM home, basement, furnace, $17.50. James Bay, five-room cottage, $17.50. Close park. Fairfield, seven rooms, gas, furnace, garage. Others. Phone G 6041. Rosevear & Gordon, Ltd., 110 Union Bldg.

55 HOUSES TO RENT (Continued)

RENTAL SERVICE

HOUSES, APARTMENTS, furnished and unfurnished. Rents to suit everyone. A good selection. See us before you decide. Heisterman, Forman & Co., 608 View St.

MODERN SIX-ROOMED HOUSE, GArage, Balmoral Road, near Fernwood, $30. E 5736.

MODERN DUPLEX FIVE-ROOM STUCCO bungalow to rent, unfurnished, near Parliament Buildings. Moderate rent. Apply Munday's Shoe Store, 1202 Douglas Street.

MODERN EIGHT-ROOMED HOUSE IN Oak Bay, four bedrooms, two bathrooms, hot-water heat; rent moderate. Apply phone G arden 2160 (mornings).

ON BUS LINE, CLOSE TO STREET cars, upper half of a two-family house, unfurnished, everything separate, hot-water heated, gas range, gas fireplace; use of lawns, flower, fruit and vegetable gardens. Moderate to suitable tenant. G 1776.

6 ROOMS, FAIRFIELD; FURNACE; CLOSE to car line, $22.50. 5 Rooms, Fairfield; furnace; close in, $25. 8 Rooms, Arnold St.; furnace and garage; $25. 7-Room new stucco, Fairfield; hot-water heating; $40. A. A. Meharey & Co., 624 Fort St. E 1187.

2735 VICTOR STREET—FOUR-ROOM, clean, modern bungalow; garage; $15.

1339 NEWPORT AVENUE, OAK BAY—Very desirable bungalow-cottage, six rooms, bath, furnace, garage; one block from beach. Immediate possession. Inquire at Marine Chalet. Phone E 5531.

$25—7 ROOMS, BANK STREET. NEW floors downstairs. Four bedrooms; garage. Phone Young, E 0741.

5-ROOM COTTAGE, MODERN; ADULTS. Apply 930 Collinson Street. E 3162.

57 WANTED TO RENT—HOUSES

57A FURNISHED

SMALL FURNISHED HOUSE OR PART house, immediately; rental reasonable; central. Apply Box 1807, Colonist.

57B UNFURNISHED

WE HAVE A WAITING LIST OF TENants for unfurnished houses in all parts of the city. List with us for immediate results. P. R. Brown & Sons, Ltd., 1112 Broad Street. Phone G arden 7171.

61 SUMMER RESORTS

AT CORDOVA BAY — FURNISHED 3-room cottage for rent. For full particulars phone Miss Richards at E 3211 after 1 p.m.

61A COTTAGES AND CAMPSITES

SUMMER COTTAGES AT DEEP COVE; also spacious tenting grounds. Good fishing, boats for hire. Mrs C. Moses, Sidney, B.C. Phone 30X Sidney

62 NURSING AND CONVALESCENT HOME

RESTHOLME — SUNNY ROOMS. MRS. Woods, 14 years' hospital experience. 1424 St. Patrick, E 4722.

SUNHILL SANATORIUM — CURATIVE convalescent. Diet a specialty. Swedish massage. E 5021.

63 POULTRY AND LIVESTOCK

63A POULTRY AND SUPPLIES

WANTED — BOILING FOWLS. PHONE Belmont 48W.

63C CATTLE

FOR SALE — GUERNSEY PUREBRED bull, broken to harness. Phone G 3140.

FOR SALE OR TRADE—TWO GOOD beef cows. Wanted—Good young cow, fresh, heavy milker, quiet. Box 940, Colonist.

WANTED—MILCH COW, HOLSTEIN OR Guernsey, freshened. G 2513. Box 1778, Colonist.

63E GOATS

AT STUD—TOGGENBURG AND SAANEN buck, $1.50. Transportation reasonable. Burton's Goat Dairy, phone Albion 4T.

63F DOGS

WANTED — YOUNG WIRE-HAIRED terrier or Boston bull, male. Phone E 8995.

63X MISCELLANEOUS

BENBOW'S WORLD-FAMED DOG MIXture prevents and cures distemper; invaluable for show dogs. $1 per bottle. Benbows Dog Mixture. 816 Government

TRY ROSEDALE AVIARIES FOR ROLler canaries. F. W. Collin, 1710 Denman Street.

65 AUTOMOBILES

RADIATORS AND FENDERS

AUTO RADIATOR, BODY AND FENDER Specialists. Workmanship that cannot be excelled.
BURGESS BROS.
1309 Quadra Street E mpire 9331

65A FOR SALE

AUBURN 8-98 SEDAN, 1931, PERFECT condition, $900 cash. Would consider smaller car as part payment. Phone G 4833.

A GOOD 1922 DODGE TOURING AT A sacrifice price. Here is your chance to pick up one of these reliable Dodges which make such good delivery cars. The full price is $60, with licence. A good Ford Model "A" Tudor Sedan, new tires and all ready to go, a bargain at $245, licensed. Parts of all kinds for all makes at prices that please.
W. FRANK CAMERON AUTO PARTS
949-953 View St. Phone E 6632

BEGG MOTOR CO., LTD.
SPECIAL IN A BETTER QUALITY CAR
CHRYSLER SEDAN, in very good order, 1929 Model, thoroughly overhauled and equipped with almost new tires. This car will give perfect satisfaction for many thousand miles, and only $550 on terms. Do not fail to see this car if you are thinking of a sedan.
BEGG MOTOR CO., LTD.
Phone G 1144 Yates and Quadra

FORD LIGHT TRUCK, IN GOOD order, $25. Phone Colquitz 88P.

FOR SALE—1928 PONTIAC SEDAN, IN first-class condition, $325. Box 1734, Colonist

FOR SALE—1926 DODGE TOURING CAR, A1 condition, will make good milk delivery. $115. Box 1740, Colonist.

NASH SEDAN — A COMFORTABLE small "6," in fine condition. A real good buy ... $495
CHEVROLET SEDAN — A very popular economical little four-door in splendid condition ... $375
Assortment of Others
H. A. DAVIE, LTD.
McLaughlin-Buick Cars
G M C Trucks
860 Yates Street 851 Johnson Street
Phone G arden 8154

STUTZ "8" 4-DOOR SEDAN, in first-class shape ... $550
1927 WHIPPET Coach, rebored, overhauled ... $165
1927 FORD Coupe, lots extras ... $95
1923 McLAUGHLIN "4" Touring ... $65
Two OLDSMOBILE Tourings, 1924 and 1925, each ... $50
1925 PAIGE Touring ... $100
1928 REO 3-Ton, pneumatics, with a new motor ... $800
1928 CHEV. 1½-Ton, overhauled ... $300
CLARKE'S GARAGE
Phone E 8041 931 View Street

USED CARS BOUGHT AND EXchanged. Masters Motor Co., Ltd.

"JUNKIE," AUTO WRECKER

WANTS 50 late model cars for wrecking. Best cash price paid. We have spare parts for the following late model cars in stock: 1924-30 Buicks, Cadillac, Chevrolet, Chrysler, Dodge, Essex, Model "A" Ford, Hudson, Hupmobile, Jewett, Paige, Pontiac, Reo, Studebaker, Willys-Knight; also a large assortment of truck parts. Engines from $35 up. 8 H tires, all sizes. Batteries, generators, starters.
PACIFIC AUTO WRECKING CO., LTD.
927 View Street Phone E 7921

12-PASSENGER BUS, IN PERFECT condition, almost new. Apply 831 Yates Street.

A Mart for Busy Readers—Property for Sale or Trade

65 AUTOMOBILES (Continued)

CLEAN SWEEP SALE

1932 CHEVROLET Sport Sedan, brand new. Big reduction from list price.
1931 DURANT Sedan, run only 7,000 miles $575
1927-28 WHIPPET "4" Coach $150
1929 HUPMOBILE Sedan $575
1926 FORD Tudor Sedan $85
1930-31 GRAHAM de Luxe Sedan $695
1926 STAR Touring $85
1927 OLDSMOBILE Sedan $275
1927 ESSEX Coach $165
1929 FORD Roadster $250

MASTERS MOTOR CO., LTD.
809 Yates Street Phone E 3541

JAMESON'S USED CARS
Our Specials This Week
1930 FORD Cabriolet, like new, rumble seat. Reduced to $395
1926 FORD Touring, good running order. Reduced to $25
FORD Touring. Ruckstell axle, in first-class order $40
STAR Touring, in first-class condition. Reduced to $25
JAMESON MOTORS, LTD.
740 Broughton St. Phone G 1161

BUY HERE WITH CONFIDENCE
$700—CHEVROLET SPORT ROADSTER, 1932.
$695—CHEVROLET SPORT SEDAN, 1931.
$595—PLYMOUTH SEDAN, 1931.
$475—HUDSON SEDAN, 1927.
$395—CHEVROLET COACH, 1929.
$225—FORD TUDOR, 1928.
$150—DODGE SEDAN, 1925.

THE MOTOR HOUSE (VICTORIA), LTD.
Chevrolet Dealers
Phone E 1107 871 Yates Street

NATIONAL MOTOR CO., LTD.
BIG REDUCTION IN USED CARS
1926 CHEVROLET TOURING $70
1928 DODGE TOURING $135
1927 CHEVROLET SPORT COUPE $225
1927 NASH SEDAN $235
1927 AUBURN CABRIOLET $345
1928 WHIPPET SEDAN $245
1928 DURANT FOUR SEDAN $325
1928 PONTIAC SEDAN $365
1930 CHEVROLET SPORT ROADSTER $345
1930 CHEVROLET COUPE $425
1930 GRAHAM SPORT ROADSTER $585
Terms Arranged
NATIONAL MOTOR CO., LTD.
819 Yates Street
Garden 8177 Open Evenings

1930 ESSEX CHALLENGER COUPE—A very nice model and worth your inspection $585
1928 HUDSON SEDAN—This car is in particularly good shape $395
1927 STAR "6" SEDAN $250
1928 CHEVROLET ROADSTER—A real good buy at $200
We Also Have Two 1926 and 1927 Ford Tourings at Good Prices
CAR SALES DEPT.
Jones Bros.' Service Station, Ltd.
Corner Yates and Quadra Phone E 4021

OUR USED CAR DEPARTMENT HAS A FINE SELECTION OF CARS
PRICED RIGHT—
FROM $25 UP
SEDANS — COUPES — TOURINGS ROADSTER — MANY MAKES
A. W. CARTER, LIMITED
831 Yates Street. Phone E 5632

THOMAS PLIMLEY, LTD.
Serving the Public for Thirty-Nine Years
TODAY'S BEST BUY
1926 ESSEX COACH
In the finest condition possible for a used car. Total mileage 11,200. Exterior, interior and mechanical condition as new. Drive it—try it out—see for yourself. TODAY'S BEST BUY $385
MANY OTHERS
"Ask Any Plimley Used Car Owner"
THOMAS PLIMLEY, LTD.
Established 1893
1010 Yates Street G 7181

1923 OLDSMOBILE TOURING, IN A-1 shape, $100.00 or near offer. Phone G 8421.

1929 PONTIAC DE LUXE SEDAN, like new, must sell immediately; $500. G 6421.

1928 DE SOTO COUPE, $275.00. E 5341, between 3 and 5.30, Thursday only.

65B WANTED

DO YOU WISH TO SELL YOUR CAR for cash? We will display your car in our showroom, advertise, handle the selling, financing and trade-in for a moderate commission. Car Sales Dept., Jones Bros.' Service Station, Ltd., corner Yates and Quadra. Phone E 4021.

LATE MODEL SMALL CLOSED CARS bought for cash. Thomas Plimley Ltd G 7181.

WILL PAY CASH FOR 50 USED CARS. Victoria Auto Wreckers, 731 Cormorant, E 6444.

69 BUSINESS OPPORTUNITIES

AMATEUR PHOTOGRAPHY — $1,200. Good business, first-class equipment. Apply Owner. Box 1730, Colonist.

OLD ESTABLISHED CORNER GENERAL store, hardware, paints, building supplies, drygoods, tobaccos, school sundries, etc. A real snap for quick sale. Rent $17.50. Box 1788, Colonist.

PARTNER WANTED, WITH SMALL capital, to take over restaurant. Box 1764, Colonist.

70 BOATS AND ENGINES

BOAT LUMBER, CEDAR, SPRUCE AND oak stock, low prices. Spruce oars $1.25 per pair, shaped. DALZIEL, G 1422.

71 BUSINESS DIRECTORY

BRICK AND CEMENT

CHIMNEYS, FIREPLACES (SPECIAL designs), cement sidewalks, basement floors. Horspool, 263 Davida. Garden 1846

CARPENTERS

WHEN YOU BUILD, REPAIR, REMODEL, get C. H. McMillan's price. E 6506.

DYEING AND CLEANING

CITY DYE WORKS — GEO McCANN, proprietor. 844 Fort St. Phone G 1631

DRYGOODS—WHOLESALE

WHOLESALE DRYGOODS — TURNER, Beeton & Co., Ltd., wholesale drygoods importers and manufacturers. Men's furnishings, tents "Big Horn" Brand Shirts. Overalls. Mail orders attended to.

EMBOSSED STATIONERY

PRIVATE STATIONERY EMBOSSED IN any design or color. The Colonist Commercial Printing Dept. Garden 8241.

FLOOR SURFACING

E 9039—PREMIER FLOOR CO.—E 5330 Dark floors resurfaced like new

OLD FLOORS RENOVATED AND FINished. Special price average $8.50 per room. V I HARDWOOD FLOOR CO., 707 Johnson Street Phone G 7314

WESTERN FLOOR SURFACING CO
654 Gorge Road Empire 8915
Laying, Sanding and Finishing Old Floors a Specialty

71 BUSINESS DIRECTORY (Continued)

PUBLIC STENOGRAPHERS

ETHEL SEYMOUR, 307 CAMPBELL Building, Douglas Street. Phone Garden 2925. Authors' manuscripts, law and general. Strictly confidential

LITHOGRAPHING

LITHOGRAPHING — LITHOGRAPHING, engraving and embossing. Nothing too large and nothing too small. Your stationery is your advance agent. Our work is unequaled west of Toronto. The Colonist Printing & Publishing Co., Ltd.

PRINTING

WHY SEND YOUR PRINTING ORDERS East, when you can get them done better, quicker and at the same price at The Colonist Printing Department?

RAZOR BLADES

MYATT'S BRITISH BLADES REDUCED to 40c; two packets 75c. See large ad., Page 13.

WOOD

ALL KINDS CORDWOOD REDUCED $6 to $5.50. Special, two weeks. G 3142.

ALL BEST FIRST GROWTH CORDwood, 12-in., $5.75 per cord; half cord, $3.00. Special, ten days. E 6889, G 4181.

BEST CEDAR WOOD, $2.00; MIXED cedar, $1.50 load. Phone E 6722.

BEST FIRST GROWTH 4-FT. WOOD, $4.50 cord; stove lengths, $6.00; bark, $6.50. Also wood for sale on roadside, 12 miles out. Yeo's Wood, Fernwood Garage E 0241.

COOPERAGE WOOD CO., G 1941. ALL kinds of wood at reasonable prices.

CORDWOOD SAWN ANY LENGTH; DANgerous trees topped or limbed. E 6666.

COOPERAGE WOOD — BLOCKS, $3; stove wood, $2.50; kindling, $2. G 2241.

DRY MALAHAT BUSH WOOD OR SLABS, $5 per cord. Cordwood, stove lengths, 2 cords for $11.50. L. Rochon, E 6111.

DRYLAND MILLWOOD, $4; SLAB, $4.50; fir cordwood, 2 cords, $10.50. Distributors: DOMINION FUEL CO., G 3715.

DRYLAND WOOD AND KINDLING. Rodger, Alpha St., G 2214; G 5062 night.

GOOD QUALITY NANAIMO COAL—Lump $10.25; egg and nut $9.25. E 5532.

MILLWOOD, $4.50; INSIDE FIR BLOCKS, $6; thick dry bark, $7; dry slabs, $8; cordwood, $6. Youbou Wood Co., E 4522.

SEASONED FIR CORDWOOD, STOVE length, $5.50 cord; bark, coal. E 5533.

WHITE FUEL CO.—DRY CORDWOOD, first growth fir. E 8313.

2 CORDS BEST FIR CORDWOOD, $9; stove lengths, $6 cord. Lantzville coal Premier Fuel Co., G 6952; night E 3769.

SHAWNIGAN DOUGLAS FIR WOOD COMPANY
Agents for Shawnigan Lake Lumber Co.
$4.50 CORD. Inside blocks, $8 cord. Kindling, $6. Bone-dry slab, $6.50 cord. A1 cordwood, $6.25. E 3914 night E 8842. 2200 Government Street.

72 PROFESSIONAL DIRECTORY

OSTEOPATHIC PHYSICIANS

DR. VERNON S. TAYLOR, REGIStered and licensed, 406-7-8 Belmont Building. Phone Empire 7822.

76 EXCHANGE—REAL ESTATE

A BUSINESS LOT ON DOUGLAS ST., close to the Hudson's Bay. Exchange for small bungalow. 1609 Gladstone Ave.

AN EXCELLENT REVENUE-PRODUCING farm, five-room bungalow, greenhouse, cow barn, chicken house for 200 birds; all buildings like new; cherries, apples, plums, peaches. $900 revenue this year. Here's an opportunity to run a store and tearoom in combination. Get this business at once and be independent. Will take clear title property for present owner's equity.
ED. SPENCER
Suite 83, Surrey Block, 638 Yates G 6834

CLEAR, LEVEL, LARGE LOTS, CLOSE in, but taxes under $7; near car and park, and facing new school.
PEMBERTON & SON
625 Fort Street Phone G 6124

EQUITY IN A 7-ROOMED MODERN house, Foul Bay, for lot and some cash. Terms arranged. Phone G 8924.

EXCHANGE—NEW THREE-ROOM BUNgalow and breakfast nook; lathed and plastered; built-in bath; livingroom with open fireplace; basement. One acre, with oak trees. Value $1,750.

PENDER ISLAND, near Bedwell Harbor—Seventy acres; dwelling consisting of three rooms. Would make excellent sheep ranch; good hunting and fishing. WHAT HAVE YOU TO TRADE FOR THIS?

WE HAVE EXCHANGES OF ALL KINDS—ACREAGE FOR CITY PROPERTY, AND —CITY FOR COUNTRY. BRING YOUR LISTING IN.
P. R. BROWN & SONS, LTD.
1112 Broad Street Phone G 7171

WILL EXCHANGE NEW MODERN 4-room bungalow, near Ross Bay, for unfinished or old house in or near city. 267 Beechwood, Victoria.

WILL TRADE SAANICH HOME FOR city property. This seven-roomed stucco residence built three years ago with all modern conveniences. Cemented basement with hot-air furnace. Will trade for city residence or business site. Approximately two acres of choice land; very low taxes. Will you trade? If so, phone E 8241.
H. G. DALBY & CO., LTD.
634 View, Opposite Spencer's

1 ACRE OF LAND, GORDON HEAD district, with five-room bungalow, hardwood floors, full basement; other outbuildings. To trade for bungalow in city, Hillside preferred.

6-ROOM HOUSE; 8 LOTS, PLANTED IN fruit of every kind. Clear title. To exchange for rooming house, close in.

SMALL APARTMENT BLOCK WITH store combined, to trade for house or land.
W. J. GILLILAND & CO.
G 7241 1303 Douglas St.

5-ROOM BUNGALOW, DINING-ROOM, sitting-room, open fireplace, two bedrooms, kitchen, 3-piece bathroom, central heating, large entrance hall, furnace, garage in basement. Will sell for $2,000 or exchange for smaller house. Apply owner only. Box 1747, Colonist.

78 HOUSES FOR SALE

MOUNT TOLMIE DISTRICT

A NEW STUCCO BUNGALOW OF FIVE rooms; hallway, large living-room (windows facing south), dining-room and two good bedrooms, excellent bins and cupboards; hardwood floors, furnace, splendid basement, and garage. Low taxes $3400
KER & STEPHENSON, LTD
1205 Government St. Phone G 4127

AN ATTRACTIVE BUY, SITUATED ON one of Oak Bay's best avenues, on a splendid lot with shade trees. This new bungalow has five rooms, with hardwood floors, hot-water heating, tiled bathroom, and dome ceilings with cathedral windows. There is a full concrete basement and a garage detached. Immediate possession can be had. Price $4,600, terms arranged.
MARA, JONES & CO., LTD.
1212 Broad Street Phone E 2623

ATTRACTIVE, BRAND NEW STUCCO bungalow, near sea, Oak Bay. Snap, $2,300, terms. Particulars, phone E 4616.

ATTRACTIVE NEW 5-ROOMED BUNGAlow facing west and overlooking the water. Low taxes. Phone E 1614 for particulars.

A WELL-BUILT, ATTRACTIVE, FULLY modern eight-roomed house, with three large lots, situated four miles from City Hall, just off the Wilkinson Road. Full cement basement, furnace, light and water, three-piece bathroom, large open fireplace. Garage. Price $2,000. House could not be built for less than $4,000. Robert Grubb & Co., 213 Sayward Bldg., Victoria.

Double Service in Want Ads

You can telephone your answers as well as your classified advertisements to The Colonist. Readers are often interested in Want Advertisements that do not carry the names or addresses of advertisers, but a Colonist box number. For the accommodation of those readers who find it inconvenient to write an answer, and to serve the advertiser better, we will take replies to Box Numbers over the telephone.

The Colonist service is available from 8 a.m. to 10 p.m., excepting Sundays. Phone Empire 4114.

78 HOUSES FOR SALE (Continued)

ATTRACTIVE 5-ROOM BUNGALOW, exceptional value, splendid condition. ½-mile circle; taxes $22; clear title. Reduced for immediate sale, $1,100. 1606 Rebecca Street, Pandora.

BEACH DRIVE, OAK BAY—BEAUTIFUL stucco home of 7 rooms, in about ½ acre of well-kept garden, with view of sea and mountains, adjoining golf course; hardwood floors, h.w. heating, Oil-O-Matic furnace, open fireplaces, double garage. Price $8,400.
CROSS & CO.
Belmont House Opposite P.O.

FIRST-CLASS 7-ROOM BUNGALOW, woodwork all constructed by cabinet maker, built-in cupboards, fittings all of the best; full-sized cement basement. Terms arranged. Box 1764, Colonist.

FIVE-ROOMED BUNGALOW—BATH AND toilet, cement basement, near city limits, car, bus and schools. Saanich taxes. Box 1721, Colonist.

FOR SALE, RENT OR EXCHANGE—A 7-roomed modern house, Foul Bay, near school and car; also 1¾ acres good land, Esquimalt Road, near Fraser Street. Phone G 5934.

FAIRFIELD — 5-ROOMED BUNGALOW, hot-air furnace, fine garden lot, close to street car. Price $2,400, or less for cash. Phone E 1614.

FAIRFIELD — 6-ROOMED BUNGALOW, cement basement, furnace, A-1 condition. Price $3,000. Phone E 1614.

HIGH QUADRA — 6-ROOMED SEMI-bungalow, nearly new. Price $2,250 and $750 handles. Phone E 1614.

HOUSES BUILT ON INSTALLMENTS. D. H. Bale, contractor, Fort and Stadacona.

HOUSES FOR SALE. WILL BUILD TO suit. Terms. R. A. Green Lumber Co. G 7614.

MODERN BUNGALOW; GARAGE. Terms. Owner, 2206 Lydia Street.

$3,150 TERMS
MODERN 5-ROOM BUNGALOW
HOT-WATER HEATING
HARDWOOD FLOORS
GARAGE
A GOOD HOME AND A GOOD BUY
ROBERT MORTON
130 Pemberton Bldg. Phone E 0232

A HOME BY THE SEA
NEW FIVE-ROOM STUCCO BUNGALOW containing all the modern features such as hardwood floors, French doors to fashionable dinette, built-in bath with shower, tiled sink, cement basement, furnace, built-in features and other handy conveniences.

NICELY situated with unobstructed view of the sea and mountains and within easy walking distance of the centre of the city.

This is a most attractive little home and unquestionably a real snap at
$2750
On Convenient Terms
SWINERTON & MUSGRAVE, LTD.
620 Broughton Street

OAK BAY WAY—AN IDEAL HOME FOR family—$500 cash buys modern house, like new, 10 large rooms, hall, drawing, dining, breakfast rooms, kitchen, laundry-room off kitchen, and lavatory. Upstairs, 5 bedrooms, bath and toilet separate. Full cement basement. Hot-water heating throughout. Price, $4,000, includes fixtures and blinds. Garage and good garden. Reasonable taxes. Joseph C. Bridgman, 804 Broughton St. Established 1858. Albert Burdon, Real Estate Department.

OWNER MUST SACRIFICE
TWO COTTAGES, 4 AND 5 ROOMS, on lot 33 x 120, St. Lawrence Street, close to Dallas Road. Revenue $24.50 monthly. Price $1,050.00. Reasonable terms arranged.
EMPIRE REALTY CO., LTD.
1006 Broad Street

TWO ACRES AND NEW FIVE-ROOM BUNGALOW. Land is high and sloping and would make a good subdivision, being within the three-mile circle and close to both High and Grade schools. Location and quality of property considered, this stands out as an exceptional bargain at the price of $2500
HUGH MAY
403 Union Bldg. Phone E 1614
House Phone G 8095

GOOD FAMILY HOME AND CLOSE IN
THIS home, located at 1120 Richardson Street, is very handy for street cars and also within easy walking distance of town. The plan is ideal for a family, containing large square hall, eight good rooms, a full bathroom upstairs and an extra toilet in the basement. It is in excellent condition, having just been reroofed and painted. This property has been tenanted for a number of years at $40.00 per month by very good tenants and we do not wish them disturbed unnecessarily. However, this estate must be closed and hence we offer YOU the BREAK at only $3500
(Please make appointment to view.)
THE ROYAL TRUST COMPANY
E 4126 Real Estate Dept. Res. G 4013

$1750—ON RENTAL TERMS—COMfortable 5-room cottage, in nice part James Bay; good garden, large and small fruits. Terms $200 cash, balance $20 per month.

$2950—CLOSE-IN SAANICH—NEW stucco home of 6 rooms, full basement, furnace, garage. Two lots, all fenced. Taxes $20. Terms can be arranged.
ROSEVEAR & GORDON, LTD
Phone G 6041 110 Union Bldg

SAANICH SPECIAL
$1100—$150 CASH, $10 MONTH, OR $50 down and $16 per month, buys five rooms, two bedrooms, sitting-room, dining-room, kitchen; bathroom, but no fittings, all ready to connect up; basement, water and light, plastered. Taxes $8.00. Real value.
NATIONAL REALTY CO.
1236 Broad St. G 4013

FOR SALE OR EXCHANGE
$400 CASH
—balance approximately $37.50 per month (low taxes), or $400 cash and balance for closer-in bungalow, will buy modern and attractive cream-colored stucco bungalow of six rooms, including new electric light fixtures, blinds and inlaid linoleum in bathroom, situated on Victoria Avenue (south of McNeill). Bus Line bus passes the door. Full cement basement with garage space, wash tubs, coal bin. Two bedrooms downstairs; nice room upstairs, which is plastered, has clothes cupboard and two windows which keep room cool in Summer. Hardwood floors in hall, living and dining-rooms; other floors No. 1 edge-grain. Open fireplace in living-room; lovely front and rear porches; three-piece bathroom with built-in tub and shower. Wired for radio connections. Solidly-built back fence and neat-appearing fence at front. Only one window facing north.
PRICE
$4400
Reply to Suite 1, 604 Fort Street, or Postoffice Box 874, City

78 HOUSES FOR SALE (Continued)

NESTLING AMONGST THE FIRS—AN attractive 4-roomed stucco bungalow with 1-3 acre lot. Quiet location. Close in Saanich. Price $2,950. Phone E 1614.

WATERFRONT
Sheltered position.
Nearly new stucco home.
Low taxes.
Close to town and school.
$3800
OLIVER STEWART CLARK & CO. LTD.
640 Fort St. Phone E 5041

P. R. BROWN & SONS, LTD.
$3150—NORTH QUADRA, HIGH UP on the rocks. Three acres, with a wonderful view. Six-roomed bungalow and other buildings. This property has been greatly reduced and can be sold on easy terms, with low payment down, balance arranged.
P. R. BROWN & SONS, LTD.
1112 Broad Street Phone G 7171

$1250—FOUR ROOMS, NEARLY new, in Saanich. Three-piece bath. Two large lots. Taxes app. $10. Why pay rent when you can buy this home on your own terms?
W. J. GILLILAND & CO.
G 7241 1303 Douglas St.

$750—$150 CASH, BALANCE AS RENT. Four-room bungalow, newly decorated and in good condition. Basement. Moderate taxes. Scott Street, just off Haultain.

$950—$500 CASH. A well-kept bungalow of five rooms, newly painted and in splendid condition throughout. Garage. Nice lot. Taxes only $20. Located just off Gorge Road, close in. A snap as a home or investment.

$2150—$500 CASH. Offered for the first time at this sacrifice price, brand new, modern bungalow, four spacious rooms, full basement. Half acre, splendid soil. Nicely located just outside the city. Saanich taxes. No phone information on this.
INDEPENDENT INSURANCE AGENCIES, LIMITED
574 Yates Street Phone G 1851

$975 — EASY TERMS — MODERN, eight-room house, with new plumbing and recently decorated inside and out; garage. A good family home or suitable for renting rooms. Close in. This is a wonderful bargain.

$3500—TERMS—DUPLEX BARGAIN. Nearly new stucco bungalow duplex. Two suites with separate entrances. Fully modern in every way. Basement and two garages. Rented at $25.00 each suite. Close in. Cost owner $6,000, but must sell, hence this sacrifice.

$4400 — OAK BAY — Beautiful five-room stucco bungalow, well planned, with oak floors, hot-water heating and every modern convenience. Good corner lot on boulevarded street. Near street car. If you are looking for something better and a genuine bargain, see this at once.
E. E. HEATH
625 Yates Street Phone E 4041

79 WANTED TO BUY—HOUSES

FOR CLIENT—BEACON HILL OR WEST Fairfield, five-room modern bungalow, basement and garage, around $3,500. Douglas, Mackay & Co., 1214 Broad Street, E 4522.

82 ACREAGE FOR SALE

EAST SOOKE, ON MAIN ROAD—ABOUT 12 acres of waterfront, 6 acres cleared, balance timber. Five-room house, barn and outbuildings. A beautiful location. Price $5000

EAST SOOKE—127 Acres, large frontage on sea, well-sheltered cove. About one hour's run by motor from town on good road. Most of the land is timbered. Enough cleared for a large garden. Splendid five-room bungalow, with large veranda overlooking the water. A good buy at $6500

SAANICH, close to Patricia Bay. A lovely spot with beautiful sea views. Five acres of good land, mostly under cultivation. Modern five-room bungalow. Grade "A" barn for seven head, dairy house, electric light and water, poultry houses. Offers are asked for. Valued at $7000

SAANICH, near Deep Cove—Five acres, mostly cleared, fruit trees, etc. Four-room bungalow, electric light. Price $3750

NEAR CORDOVA BAY—Twenty acres of partly logged-off land, some fine trees still left; excellent soil; in a location where the moisture is retained. City water available. Price $3000

SAANICH, within fourteen miles—Ten acres of good land, mostly cleared; option of buying ten acres of bush land if desired. Six-room house, fruit trees, all for $3500

N.B.—If you do not see what you are looking for in our advertisements, please ask us to tell you about other properties. Our lists of acreage and farms are comprehensive. There are some bargains among them.
THE B.C. LAND & INVESTMENT AGENCY, LTD.
928 Government Street G 4115

CHEAP SAANICH ACREAGE
TWO HUNDRED ACRES, MOSTLY rough and uncleared. Some small pieces in grass. Property is all fenced and is suitable for sheep, goats, pigs, chickens and turkeys. Shack, new barn, 60 x 60, and other outbuildings. Eight miles from City Hall, just off paved road. Price $2,500, on easy terms.
JOHN GREENWOOD
Bank of Toronto Bldg., 1405 Douglas Street

83 ACREAGE FOR RENT

FOUR ACRES, THREE-ROOM COTtage, chicken houses, in Saanich, $7.50 monthly. Greenwood, 1405 Douglas Street

84 ACREAGE WANTED

ABOUT TWO ACRES, WITH SMALL house, Saanich. Must be cheap. Box 819, Colonist.

85 FARMS FOR SALE

FOR SALE BY OWNER—ALMOST FOUR acres of good bottom land, cleared and cultivated. Modern four-room house, chicken house, stable. Too old to work it. Will sell reasonable. Good terms. Box 1780, Colonist.

POULTRY FARM; ACCOMMODATION for over 1,000 birds, in good order, and other buildings. Five-roomed house with sleeping porch, bathroom, veranda, etc. Excellent water supply. Standing in 17 acres, with 6 in crop. Price only $2,200. Can be purchased on very easy terms.
C. WALLICH
Real Estate and Insurance Agent
Cowichan Station, V.I.

HOW ATTRACTIVE!
THAT is what we exclaimed on viewing a dear little farm of two acres. The house, with four rooms, the workshop, chicken houses, tool house, etc., are new and neat. There is a home orchard, strawberry patch, and a living stream. And the price is $2500
ALFRED CARMICHAEL & CO., LTD.
1218 Broad Street

86 FARMS FOR RENT

$22.50—TEN ACRES, GOOD HOUSE, barn; or for sale on easy terms Sparling, Estate Agent, Sidney.

IN BANKRUPTCY
Offers to purchase will be received up to the 19th instant for the whole or any part of the stock and fixtures of the Palace Cafe, 632 Yates Street, including Counter and Stools, Booths and Tables, Cutlery, Linen, Glassware, Safe, Cash Register, Typewriter, and equity in Universal Cooler System, etc.
Lists of articles and permission to view can be obtained at the office of the Trustee.
P. H. KIDD, C.A.
303 Central Building

THE CORPORATION OF THE DISTRICT OF OAK BAY

LOCAL IMPROVEMENT DEBENTURES

Tenders marked "Debentures" and addressed to Municipal Council, Municipal Hall, Oak Bay, will be received up to 8 p.m. on November 24th, 1932, for all or part of $11,000 debentures due April 1st, 1952, and all or part of $5,500 debentures due May 16th, 1942. Interest 5 per cent, payable half-yearly. On credit of Corporation at large. Denominations $500. Interest and principal payable at Victoria, Vancouver, Montreal, Toronto. By-laws have been approved by Inspector of Municipalities.

The highest or any tender will not necessarily be accepted.

TO TRADE
$1,000 Equity in modern stucco bungalow, rented to good tenant at $20 per month. Would consider small acreage.
Bungalow, four rooms, modern; clear title. Would like one acre or more, with buildings, in Saanich. Would assume small amount if necessary.
16 Acres, Elk Lake. House and outbuildings; orchard; clear title; for 7 or 6-room house in city.
ARTHUR E. HAYNES, LTD.
Fire and Auto Insurance. Collections
725 FORT STREET
Office E 3828 Night G 2966

Lady Going to England
New Stucco Bungalow with garage, 5 rooms and bath, central heating, beautiful lot on one of Oak Bay's finest streets. Lovely garden and all fenced. Great bargain $3,500
Victoria Homes & Gardens, Ltd.
COL. DE MOSSIN
Real Estate and Insurance
618 Broughton Street E 4184

Attractive Homes
Near Normal School—New California stucco bungalow, five rooms, built-in bath, oak floors and other features. Special price $3400
Suburban Stucco, with half acre, on highway. Cost owner over $5,000. Present price $4200
Less for cash.
North Quadra Bungalow, high location. Five rooms and large lot, on highway $3000
Heisterman, Forman & CO.
608 VIEW STREET

EXCEPTIONAL LOCATION OAK BAY, $3,000
In a beautifully sheltered location, well protected from prevailing winds, this five-room modern bungalow offers a pleasing vista of the Straits and Olympics. Situated in the Monterey School district, and close to transportation. We consider this a very attractive property at $3,000. Terms can be arranged.
A. A. MEHAREY & CO.
624 Fort St., Cor. Broad Phone E 1187
Real Estate, Insurance, Stocks, Bonds

Oak Bay Near Car Terminus
Excellent six-roomed house, in first-class condition. Rooms are large and just redecorated. Handsome entrance hall with open fireplace; fine dining-room with buffet and open fireplace; three bedrooms; cement basement, hot-air furnace. Garage. Large lot, shrubs and shade trees. A nice home in an excellent neighborhood. Taxes $58. Price only $3000

This Picturesque Stone Bungalow
with one acre, excellent soil, bearing fruit. Warmly constructed with central heating. Cosy lounge and unique Sir Walter Scott open fireplace of sandstone. Sitting-room, dining-room, and large roomy kitchen; two bedrooms and full attic; modern plumbing. Special new roof. 12 minutes' walk from City Hall. Location high and dry. Contractors' present-day value over $5,000. Price heavily reduced for quick sale. Owners going abroad.

Exceptional Bargain
A Complete Island, of nearly 10 acres, which can be reached in a few minutes from the Mainland. Beautifully treed, firs, arbutus, maples, etc. Very good well and clamshell and sand beach. Price greatly reduced to $650

Near Langford Station
Two-roomed cottage and one-quarter acre lot. City water. Terms $250

BARGAINS OUTSIDE TOWN
Lots $50—$100
$5 Down—$5 Monthly
Clear, level, large lots, close in. Taxes under $7. Near car and park, and facing new school.

Mt. Tolmie - Terms - $150
LESS FOR CASH. Near Normal School

Very Latest New Stucco
Near Normal School. Sitting-room, 12 x 18; dining-room. Hardwood floors. Garage and furnace in basement. Large bright kitchen and two bedrooms. Taxes about $18.00 .... $3400

Real House Bargain, $1,050
Brand new, overlooking lake. Wonderful high location and view. Modern plumbing. Open fireplace.

32 Acres, Cheap, $4,000
About 25 cleared. House, well and fenced.

2 Acres and House, $1,250
Finest soil, 1 acre bearing Logans; ample water; 18 minutes of city.

Fine Lot on Quadra, $650

2 Acres, Best Soil, $750
Gordon Head bus route. One acre Logans. City water, light. Taxes $16.

Pemberton & Son
(Phone Over Holiday, E 2228)
Established 1887
625 Fort Street Phone G 6124

"We go away for our holidays every third year."
"What do you do the other years?"
"The first one we talk of last year's holiday, and the next year we discuss plans for the following year."

STATION L-O-V-E
BY CRAIG CARROLL

CHAPTER XIX

Dick turned a tortured face to Judy. "I've three people to support," he said. "Three people who feel that it's my duty to support them from now on. And I've got to. I don't want to, they've done nothing for me in my life, but they're my family. My grandmother went to the hospital yesterday. No telling how long she'll be there. And I've got to pay all the bills. Got to. And her daughter, my mother's sister, not able to support herself. Too old, Judy. And her son, my cousin. I'm paying his way through school. They're my job. I can't have any other. Not now, or tomorrow, or—not ever, maybe. You see? You see, Judy? I can't say anything to you, now or ever. I'm earning $85 a week, not a cent more. I might lose my job tomorrow, and if I do it will be worse. I can't save money, because I've got to spend so much. I can't do—anything."

He stopped suddenly, and there was a long silence between them.

coats in one window, about jewelry in another. A small brown hat with a tiny feather, a hat that would sit perkily over one eye and one ear only. Nice, Judy said.

"Yes, very nice," Dick agreed absently. Then, "Judy, I've got to get back. Got another show on. Mustn't take a chance on showing up late, you know. And my public needs me." He essayed a laugh that was not at all amused.

"I know, Dick. Well, I want to go over and see Elsie. I told her I'd let her know how I came out. I'll see you at dinner?"

"I'm afraid not, Judy. I've got to see some people. Downtown. Tomorrow morning, maybe?" he said. Eager to be away. Eager to be free of the embarrassment he could not help.

"Yes, Dick," she said softly. "I'll look for you soon as the programme is over."

"Then—" He laughed awkwardly. "Then I'd better be going. Good-bye, Judy."

"She Could See Him Hurrying Through the Crowds Along Randolph Street."

"I wish—I wish I could help," she said at last.

"You can't, Judy. Nobody can. If I can make a lot more money in a hurry, I'll be able to set up some kind of fund. You know, to insure them of care. Because I've got to do it. And then, maybe—"

Maybe. The word you say when you know there is no chance; when you know fate will not arrange a way out. Maybe!

The band started again.

"Judy, shall we dance?"

"Yes, Dick," she said, wanting to cry, wanting to run away.

They danced. Once, and again, and again. And Dick paid the check, and they went out of the place. A taxicab moved up.

"No, Dick," Judy said quickly. "Let's walk. I like to walk. I want to look in the windows, you know. To see what I'm going to buy, maybe, some day, a long time from now."

And then she wished she had said anything else. For Judy could see clearly. She could see, now, that Dick didn't want her to save money for him. Somehow, in a queer twisted way, a woman never can quite understand, he felt added shame because he had let her see that every taxicab fare meant less for him, less for the people who depended on him. She should have gone without a word, she should have arranged things after that so that there was no need for taxicabs. Now, doing what she could, she talked briskly, eagerly, about fur

"Good bye, Dick. And—you know how grateful I am, Dick, for everything. And—" Say "'Don't worry,' and 'Things will be all right, wait and see if they're not,'" No. Say nothing, Judy Allison. Just "Good-bye, Dick," and if your heart says "dear," don't say it out loud. Don't.

"Good-bye, Judy," he said again. Then, very quickly, he was gone. She could see him hurrying through the crowds along Randolph Street, taller than most of them, broad-shouldered, yet marked by the weight she knew now he had been carrying all the time.

A man says, "I love you, Judy Allison," and his eyes and his voice and the strained eagerness on his face tell you it is true. And in twenty minutes the same man says brokenly, quickly, "Good-bye," just "Good-bye," and is gone.

Before her in the window was a price tag on a coat. Somehow the price tag seemed to glow in bright letters. Money! Money that kept Dick Mason from being young, that kept him from being happy. Money that kept Judy Allison from hearing what she had every right to hear from him, what she wanted to hear. Money that meant success to her father and loneliness to her. Money! And nothing to be done. Nothing to be done. The words were rhythmic, she walked in tune to the slow words. "Nothing to be done, Judy. Nothing to be done."

The clock hands moved slowly, ever so slowly. Four minutes to go. Three minutes and a half. Three minutes. Two——

Judy's hands were cold and stiff, her throat tightened. She could never say a word, not a single word. She'd never be able to stand up for fifteen long minutes. She was sure the clock would never pass that last minute. A minute to go. Half a minute. A few terrible long seconds.

Suddenly, overhead, a small red light flashed. Panic grabbed her. The clock hand pointed at exactly 10:45. She was on the air! Judy Allison, of Hiawatha, was on the air, to talk to women all over the country, women she'd never see, women who might sit down as soon as she finished and write letters saying, "We don't want to hear that voice again. Please put somebody in her place"; women who might send telegrams saying, "You're just fine. Keep up the good work." Women everywhere, in their kitchens, or upstairs making the beds, or in the living-rooms sewing. Women——

Straight ahead of her she saw Dick Mason. She could not hear what he was saying into his microphone, but she knew it was the opening announcement. The words on her copy of the announcement danced before her eyes. "A new feature of interest to all intelligent women—something for every listener—a new idea every day—" She knew the words. She knew that in a moment Dick's hand would swing out from his side, then down, and that at that moment she must begin to talk. But it was so long. His arm would never move.

Suddenly it did. His arm gave the signal. She knew she must begin. She caught her breath. She stared desperately at the script on the table before her. Then, strangely, it was done. How the eleven minutes of her talk had passed Judy Allison would never know. But she was realizing, out of a fog, that she had read the last work of her script. And that Dick was speaking into the microphone again, that the red light blinked, that the operator inside the booth signaled something with excited hands, that it was eleven o'clock sharp, that the light had gone out. That the first day's show was over and done.

Now she tiptoed across the studio, terrified for fear she might make a noise, still not realizing that the studio was off the air, that in another studio a thousand miles away another programme had been picked up, without a moment lost. Dick smiled.

"Walk quietly to the nearest exit," he quoted. Then, "O.K., Judy."

"O.K.?"

"Yes. See the operator signaling? What he meant was that your voice held up. Didn't need any machine doctoring at all. It's over, Judy. You're over the first hill."

Judy wanted to dance. But one doesn't dance in a radio studio. She wanted to sing. But tone doesn't sing without being asked. So, sedately enough, she followed Dick to the corridor.

"I didn't know you were going to announce the programme, Dick," she said.

He chuckled. "Neither did anybody else. They had one of the new men scheduled. But I talked him out of it."

Nice! Nice of Dick, knowing how frightened she'd be, to insist on being there with her, giving her confidence. Except that—all at once she remembered what Elton Day had hinted. And now Dick was on the same show. If people talked about a bad audition, if it was hinted or whispered that Dick Mason had stolen the job for her, then his insistence on announcing her would be a point against him, a new cause for suspicion. Oh!

"Dick,"

"Yes, Judy?"

"Dick, you shouldn't be working on my programme."

"You don't want me around?"

"It's not that. Well, it's not your kind of programme. You're too good for a little programme like this."

"Too good?" He laughed at her. "Too good, you said? Well, maybe you're right. My public . . ." He laughed at himself. "Don't be silly, Judy. No announcer is too good for any programme, even if most of them think they are. And the more work I do the better for me. The more I learn. The more people hear Richard Mason signing off. You see?"

"I know, Dick. But——"

He stared at her, puzzled, more than a little hurt. And it was right that he should be hurt, Judy know. He had got the job for her, he wanted to be near her as much as he could, he wanted to go on helping her by being there during each programme.

But she remembered what Elton Day had threatened. Dick mustn't take chances. Knowing what he had told her about the people who depended on him, knowing that anything that menaced his job menaced his happiness, she couldn't let him take any risk. She decided on another course.

"Dick, it sounds silly, of course. But I'm so anxious to—well, to stand on my own feet."

His eyes darkened. She could tell he was saying, "Yes, I see. You think you can get along without me. So you don't want me around any more. You don't want to feel under any more obligation. Something like that."

It wasn't true and she wanted to tell him it wasn't. But it would be better for Dick to think this way, she thought, than to know the truth. To know Elton Day had got the job for her through a trick that could only affect Dick Mason if it were discovered. She must let him think that she really wanted to be let alone. Nothing else would do.

(To Be Continued)

A BARGAIN
"That Is a Bargain"
A six-room bungalow, close in, near High School. Basement, bath, garage, etc. Nice lot with garden, fruit trees, etc. Total price asked is only $1,000, on terms. Discount for all cash (worth much more). Listing 1407.
ONLY $400 DOWN
Balance arranged to suit purchaser.
THE GRIFFITH CO.
11 Arcade Bldg., 618 View Street

INSURANCE
In All Its Branches
CONSULT
Gillespie, Hart & Co.
LIMITED
(Estd. 1911)
611 Fort St. Phone G 1181

WATERFRONT LOTS
And choice acreage in Esquimalt district. Call and see our listings.
A. S. BARTON
110 Pemberton Bldg. Empire 6811

McCloy & Co.
Auctioneers
SALE TODAY
At 1:30 P.M.
In Our Auction Halls
Corner Pandora Avenue and Blanshard Street
Superior Furniture
Almost New "Corona" Typewriter, Good Electric Range, 2 Excellent Chesterfield Sets, Rotary Machine and Other Very Nice Pieces
Terms Cash—No Reserves

Beautiful Old Hand-Made English Furniture, Glass, Silverware, Works or Art, Etc. More than ever appreciated. Cannot be reproduced. Real increasing value. Terms arranged
John Bartholomew & Son
1115-7-9 and 1052 Fort Street
Phone E 2421

INCREASES CLAIM FOR LOSS IN MILL FIRE

VANCOUVER, Nov. 16. — The claim of Capilano Timber Co., Ltd., for fire loss suffered on June 11 last, when its North Shore sawmill was destroyed, has been increased from $381,793 to $401,501, with the filing of two additional writs in Supreme Court.

The defendants are Manufacturing Lumbermen's Underwriters and Lumbermen's Underwriting Alliance, of Kansas City, Missouri, each sued for $9,854 on fire insurance policies. Eight insurance companies in all have been cited defendants.

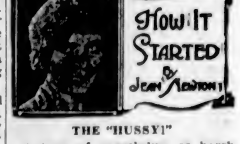

THE "HUSSY!"

A term of approbrium so harsh that it comes under its own shadow and its use is discouraged almost as a vulgarism, this is a word that has lost caste from its original status in the language.

When used now it is in the spirit of contempt or reproach, a "hussy" being a worthless woman, a "jade." But originally she was merely a housekeeper. For "hussy" is a contraction for "housewife" or the older form "huswife."

Helenus was the one son of Priam to survive the siege of Troy.

SHE FOUND THE WAY

REGULARLY—once a month—many a girl decides to do something about it. Surely there must be something to help such pain, such weakness . . . some way to get relief.

Then the period passes. She forgets. But next month she suffers again.

Now—today—is the time to do something. Buy a bottle of this Vegetable Compound. Keep it ready. It has been a godsend to thousands. 98 out of 100 women who try it report benefit. Through its tonic action it built them up and relieved the pain. They depend on it. You can depend on it too.

Lydia E. Pinkham's VEGETABLE COMPOUND

GOLD STANDARD IS DESCRIBED

John Hart, Former B.C. Finance Minister, Addresses Queen of Peace Men's Club

The Queen of Peace Men's Club held its regular meeting in the church hall on Monday evening, with the president, Commander V. G. Brodeur, R.C.N., in the chair. The new constitution approved by Bishop Murray was read and explained. Arrangements were made for a banquet to be given by the men's club to the other organizations of the parish early in December.

The speaker of the evening was John Hart, former Finance Minister in the British Columbia Cabinet, whose subject was "The Gold Standard." Mr. Hart described the establishment of the gold standard by the British Government in 1816 and its gradual adoption by practically all the nations of the world except India and China, whose standard was silver. India had lately, however, gone over to the gold standard, leaving China the only nation remaining with the silver standard. The effect of the gold standard was to give to the currency of the nations trading with others a constant fixed value so that prices were stable and uniform, whether bills were paid in pounds, dollars or other currency, he said.

EVEN DISTRIBUTION

Through her expert management of the gold reserve, Great Britain had secured an even distribution of gold throughout the financial world; it was this expert management which had made London the centre of money operations. The tremendous accumulation of debt and the dislocation of trade brought about by the Great War had disturbed the relationship between the world's gold supply and the currency issued against it. Great Britain had undertaken to pay her debts in gold and had done so so long as the gold was available. The debts due to her had not been paid; in consequence by far the greater part of the world's gold supply had found its way into the treasuries of the United States and France.

Mr. Hart stated that some international understanding on this matter was essential before business could regain normal operations. He showed that the day-by-day variations in the value of the money of the different nations produced the effect of a rising and falling tariff continually diverting the flow of trade in different directions. In abandoning the gold standard, Great Britain, for instance, had increased the amount of currency available in her own country with a temporary increase in employment.

CANADA OFF STANDARD

With regard to Canada, Mr. Hart claimed that she is now definitely off the gold standard. He showed that in reckoning the amount of currency covered by a nation's gold reserve, account must be taken of bank credits and cheques drawn against bank accounts as well as of actual currency as generally understood.

The speaker asserted that there is not sufficient gold in the whole world at the present time to begin to cover outstanding debts and commitments. Either more gold must be found, or some other basis of currency must be devised. He suggested that the solution might eventually be found to be the stabilization of silver and the establishment of a standard based on a practical ratio of gold to silver.

A vote of thanks to Mr. Hart for his explanation of a difficult subject was proposed by P. J. Hill. Supper was served by the entertainment committee under the direction of E. M. Duncan.

St. Matthias' Troop

The weekly meeting of St. Matthias' Troop was held in St. Matthias' Hall on Monday night. Preceding the opening, Miss Florence Robertson directed a rehearsal for the concert to be presented by the troop on December 16. Excellent progress is being made. Directly after the opening, the patrols went to their respective corners for instruction.

Several Scouts were asked to attend a rehearsal for a musical entertainment to be given at the Patrol Leaders' Conference, which is to be held from November 25 to 27. The rehearsals are to take place on Wednesday at 5 p.m. and Saturday at 10:45 a.m., at the Memorial Hall.

The troop chose a junior football team, with "Tony" Hope as captain. Other players on the team are Raymond Rose, David Anstey, Second Gordon Hall, Troop Leader Struan Robertson, Ronald Satterfield, Vernon Hooper, Patrol Leader Jack Green, Geoffrey Twelves and Second Lee Leighton. Robert Acton, Harold Satterfield, David Grant and Charles Mudge are spares. The St. Matthias' senior team succeeded in defeating North Quadra last Saturday by a score of 3 to 2.

Smart Lines...

in Kayser's
Dollar Stockings

Smart lines and complete ones! Every stocking with Kayser's fine quality, Kayser's careful workmanship and smart styling.

SANSHEEN*—dull and sheer as a cobweb . **$1.00**

FIT-ALL-TOP*—with the talked-about top that stretches up, down and around. Fits every size leg perfectly. Sheer and semi-service weights . . **$1.00**

SEMI-SERVICE weight for general wear. Smart, long-wearing . . **$1.00**

• AT ALL THE BETTER SHOPS •

KAYSER
MADE IN CANADA
*TRADE MARK 126-2

That Body of Yours

By James W. Barton, M.D.

SKIN TESTS FOR ASTHMA

Now that the cure of a large number of cases of asthma has been accomplished, there is no reason why every sufferer with this miserable ailment should not make an effort to locate the cause in his particular case. It is now agreed that at least one-half of all the cases of asthma are due to some form of protein material. Protein, you may remember, is the food substance in meat and eggs—a body builder.

However, protein is found in a number of materials other than foods, and research physicians have been able to show that some of the commonest foods and substances about the home may be causing the attacks of asthma.

In order to find out just what is to blame, skin tests are made with these various protein substances. The proteins are obtained as dry powders, solutions, or pastes. The pastes are the most popular, as they remain potent (good) for six months or more, whereas the solutions have to be freshly made or they may lose their power.

Among the most common substances that have been found as causes of asthma are pollen from plants, animal hair, cereals, eggs, fish, potato, and the smaller organisms known as bacteria.

The skin over the front of the forearm (thumb outward) is cleaned with alcohol or ether. Two or three small scratches are then made with the point of a knife or a needle, sterilized first in a flame. They should be sufficiently deep to remove the surface covering of the skin, but not to draw the blood. A little paste is taken up with the needle or knife and rubbed into the scratches. The knife or needle is then wiped clean and put through the flame again to be sterilized.

Similar scratches and inoculations with different substances are made down the arm about one and a half inches apart.

One scratch should be made and a paste free from any protein rubbed in. This is a "control" test with which to compare the other scratches.

If the substance is to blame (a positive test) a red spot appears at the scratched part usually within a few minutes. This increases in size and may become itchy. This is followed by a small round lump (hive). It reaches its greatest size within thirty minutes, at which time the protein substances may be washed off, each scratch with a little cotton wool soaked in water, a fresh piece of wool for each spot.

FORGETTING HERSELF

Wife—"You never did anything worth while in all your life."

Husband—"You forget, dear, I married you."

Bargains in Men's and Women's Apparel Today

FUR-TRIMMED COATS

For Women and Misses—Three Very Special Values Today and Friday at

$11.90 $14.90 $17.90

At $11.90—There are coats in smart semi-fitting style, made from diagonal weave and chonga cloth. They have novelty collars of moufflon or coney fur. Shades navy, brown, wine and black. Most exceptional values.

At $14.90—Coats of broadcloth and rough finish materials. Semi-fitted style with novelty cuffs, and collars of moufflon or coney. Shades navy, brown and black. Great value at the price.

At $17.90 are flecked tweed, chonga and broadcloth coats. Excellent grade and luxuriously trimmed with muskrat, opossum, caracul. Shades of navy, green, brown and black.

Sizes in Coats, 14 to 44

—Mantle Dept., 1st Floor

500 Pairs of Women's
STYLISH SHOES

Priced for Clearance Today, Friday and Saturday, on the Bargain Highway. A Pair..... **$3.00**

Shoes of suede and baby calf leathers.

Dressy Pumps, Ties and Straps.

Satin Moire and Faille Pumps and Sandals, for evening.

Calfskin Oxfords in brown and black, for street or school wear.

Shoes for every occasion. All the latest styles. Sizes 3 to 8. A pair **$3.00**

—Shoes, Bargain Highway

New Shipment of Women's All-Wool Pullovers

In "Chenille" Effects

Pullovers in real windbreaker styles, with zipper front and high turn-down collars and long sleeves. These are in a new chenille-knit, in shades of bottle green and marine blue. Sizes 34 to 40.
Today, each **$2.95**

—Sweaters, 1st Floor

Men's Winter Underwear

Special Values Today

Cream Elastic Rib Shirts and Drawers. A garment **85c**

Cream Elastic Rib Combinations at **$1.50**

Fleece-Lined and Mottled Shirts and Drawers. A garment **75c**

Fleece-Lined Combinations. A suit **$1.50**

—Men's Furnishings, Main Floor

Men's Tweed Windbreakers

Heavy windproof garments with elastic waistband. Assorted colors. Cosy for cold weather.

Button fastened style. Each **$2.95**

Zipper fastened style. Each **$3.50**

—Men's Furnishings, Main Floor

Flannelette Nightgowns

On Sale at ..... **98c** and **$1.35**

Flannelette Nightgowns in slip-on and long-sleeved styles, with plain or embroidery trimming. Medium and outsizes. Each **98c**
Outsize Flannelette Nightgowns in long-sleeved style with double yoke at back. Attractively trimmed with embroidery. Each **$1.35**

—Whitewear, 1st Floor

CORSELETTES

With Inner Belt. Special at **$3.95**

Well-Boned Corselettes of fancy peach cotton, with silk elastic in the hips and well-shaped plain top. The inner belt clasps in front. Price **$3.95**

—Corsets, 1st Floor

KAYSER'S DOLLAR STOCKINGS

$1.00

The Last Word in Style and Quality at Such a Tempting Price

Gossamer sansheen—dull and filmy, sheer as a cobweb; exquisite things for grand occasions. At, per pair .. **$1.00**

Semi-service weight for general wear. Good-looking, exceptionally long-wearing. All the smartest shades. At, per pair **$1.00**

Every pair full-fashioned, with slendo heels and with well-reinforced heel and toe.

—Hosiery, Main Floor

Christmas Greeting Cards

Of Every Kind On Display Today

For Overseas—with a special sentiment for relations or friends, or just a cordial greeting.

We specialize in 5c and 10c cards.

We carry a very nice selection of relation and special cards for almost every occasion.

See our 50c and $1.00 boxes of Christmas Cards. They are the very best value.

Stationery, Lower Main Floor

Suede Hand Bags

Wonderful Values and Charming Gifts at, Each **$2.98**

Never have we been able to offer such high quality Suede Bags at such a low price. Smart, snappy styles, with back strap or chain handles. Black or brown, priced at, each **$2.98**

—Handbags, Main Floor

SALE OF REMNANTS

On the Bargain Highway Today. All to Clear at

HALF PRICE

Silks, Dress Goods, Cotton Fabrics and Staples, such as flannelette remnants, etc. On sale on the Bargain Highway today at **Half Price.**

Men's High-Grade SUITS

Values to $40.00 for **$27.50**

In this extraordinary big value group of men's suits are

Heavy English Worsteds and Fine Wool Tweeds

Silk and satin lined coats, single and double breasted. For young men or smart business wear. A great range of patterns and shades. Blues, greys, pencil or hairline stripes, whipcord, checks and newest fancy weaves. All high-grade and expertly tailored.

—Men's Clothing, Main Floor

Women's Wear on Sale on the Bargain Highway

Fur Felt Hats

Charming millinery fashions in all the smartest shades. Close-fitting turbans and brimmed models in good quality fur felt. $3.75 values, on sale at **$1.95**

Afternoon Dresses

Dresses of roshanara and flat crepe; also a few in crepe back satin. Many smart styles, some with intriguing epaulets or shoulder capes. $9.75 values, on sale at **$5.98**

Evening Dresses

Up-to-the-minute styles for evening wear—dresses of lace, satin or the new rough crepes—many with velvet trimming. In pastels or more brilliant shades. $13.90 values, on sale at **$7.98**

Inner-Belt Corselettes

Lightly-boned Corselettes of rayon-striped cotton, with wide elastic panels and well-shaped inner belt. Each **$1.98**

Tweed Coats

Smartly-tailored coats of good quality Donegal tweed in belted styles. Sizes 14 to 40. Good values at **$15.90**

—Bargain Highway, Lower Main Floor

Men's Better-Grade OVERCOATS

Marked Low at **$27.50**

Here you are offered a really high class coat at an unusually low price. The ever favorite blue melton and other superior overcoatings. In greys and fancy weaves. The latest styles for young men and other smart dressers.

—Men's Clothing, Main Floor

DAVID SPENCER LIMITED

Store Hours: 9 A.M. to 6 P.M.; Wednesday, 1 P.M.; Saturday, 6 P.M.—Phone: Empire 4141